

Braintree District Council

Local Plan Examination of Section 2

Further Suggested Changes to The Local Plan Section 2 (Map appendix 2)

April 2021

Key - Post Submission Local Plan

	District Boundary		Strategic Growth Location		Informal Recreation
	Inset Map		Residential Site 10 or more Dwellings		Allotments
	Development Boundary		Specialist Housing		Visually Important Space
	Conservation Area		Proposed Gypsy/Travellers Site		Structural Landscaping
	Road Proposal		Business Use		Cemetery/Churchyard
	Protected Lanes		Employment Policy Area		Local Greenspace
	2033 Cycleway		Comprehensive Development Area		Green Buffer
	Local Centre		Special Employment Area		Suitable Accessible Natural Greenspace
	District Centre		Vehicle Storage		Local Wildlife Site
	Town Centre		Transport Related Policy Area		Local Nature Reserve
	Primary Shopping Area		Regeneration Area		Site of Special Scientific Interest (SSSI)
	Primary Frontage		Education		Historic Parks and Gardens
	Secondary Frontage		Car Park		Scheduled monument
	Retail & Town Centre Uses		Community Uses		Flood Zone 2
	Retail Warehousing		Leisure and Entertainment		Flood Zone 3
	Factory Outlet Centre		Formal Recreation		Flood Zone 3B

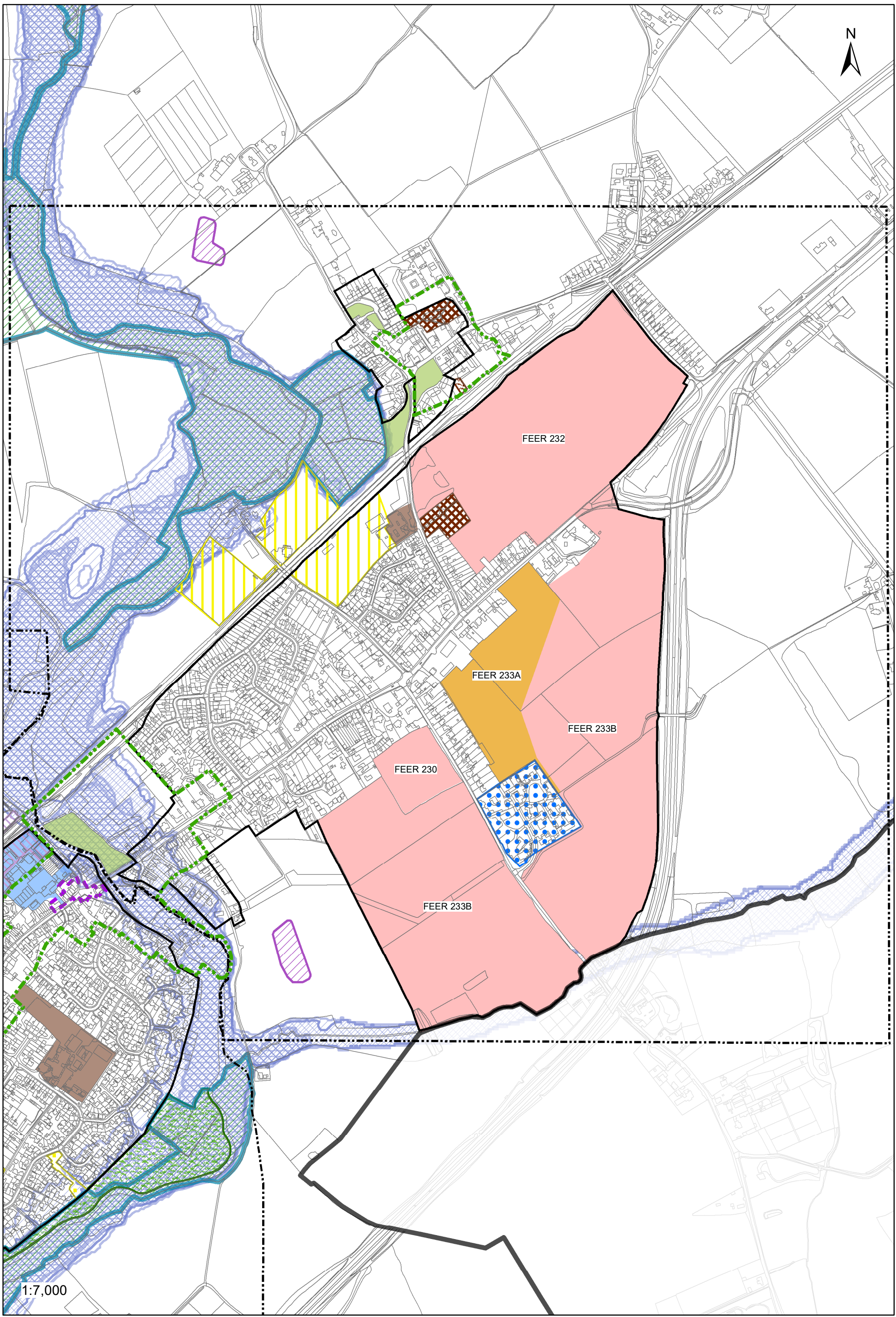

1:7,000

Reproduced from the Ordnance Survey mapping with the permission of the Controller of Her Majesty's Stationery Office © Crown Copyright. Unauthorised reproduction infringes Crown Copyright and may lead to prosecutions or civil proceedings. Braintree District Council OS Licence No. LA 100018490. 2021

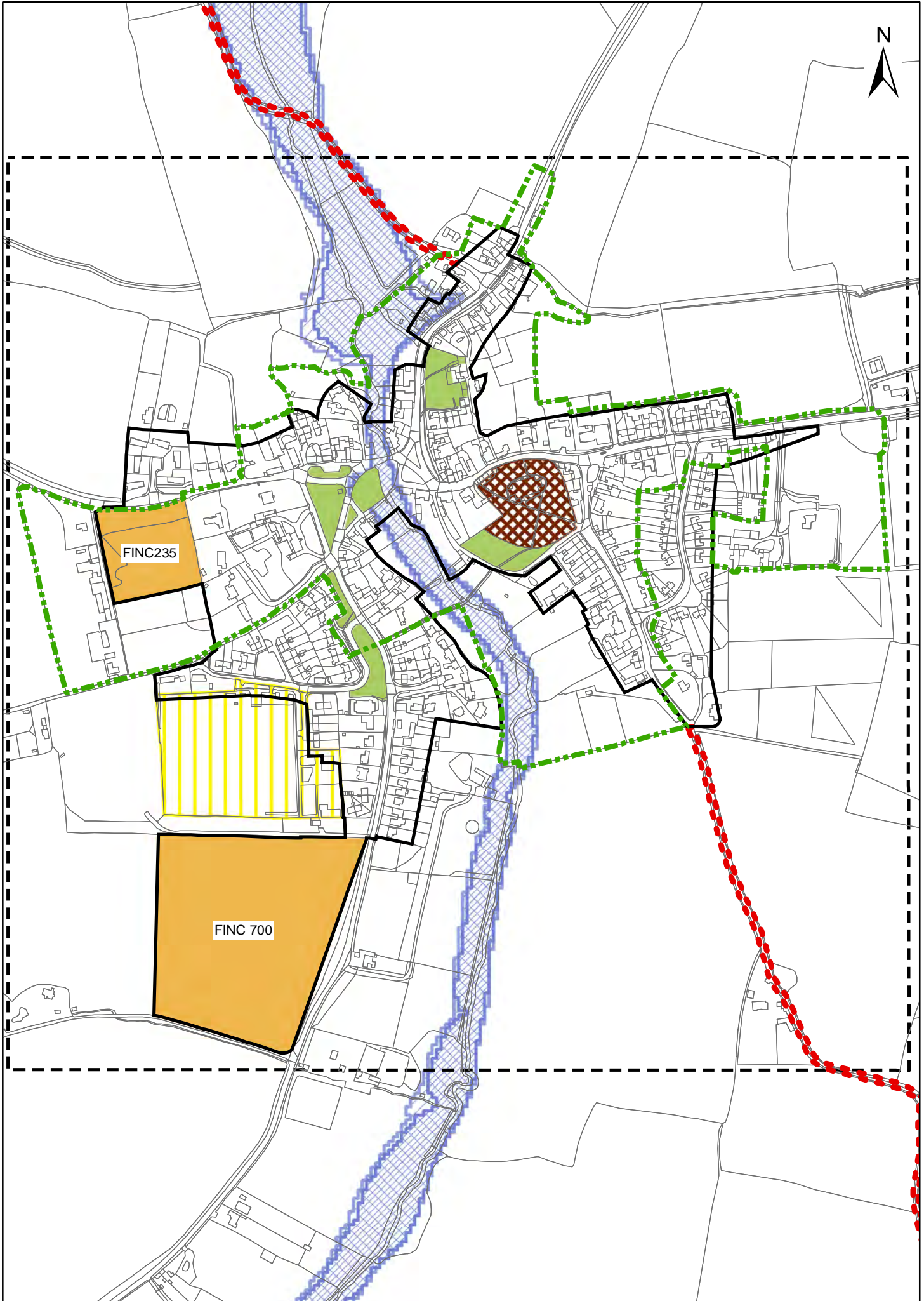

"Reproduced from the Ordnance Survey mapping with the permission of the Controller of her Majesty's Stationery Office © Crown Copyright. Unauthorised reproduction infringes Crown Copyright and may lead to prosecutions or civil proceedings." Braintree District Council O/S Licence No. LA 100018490. 2021

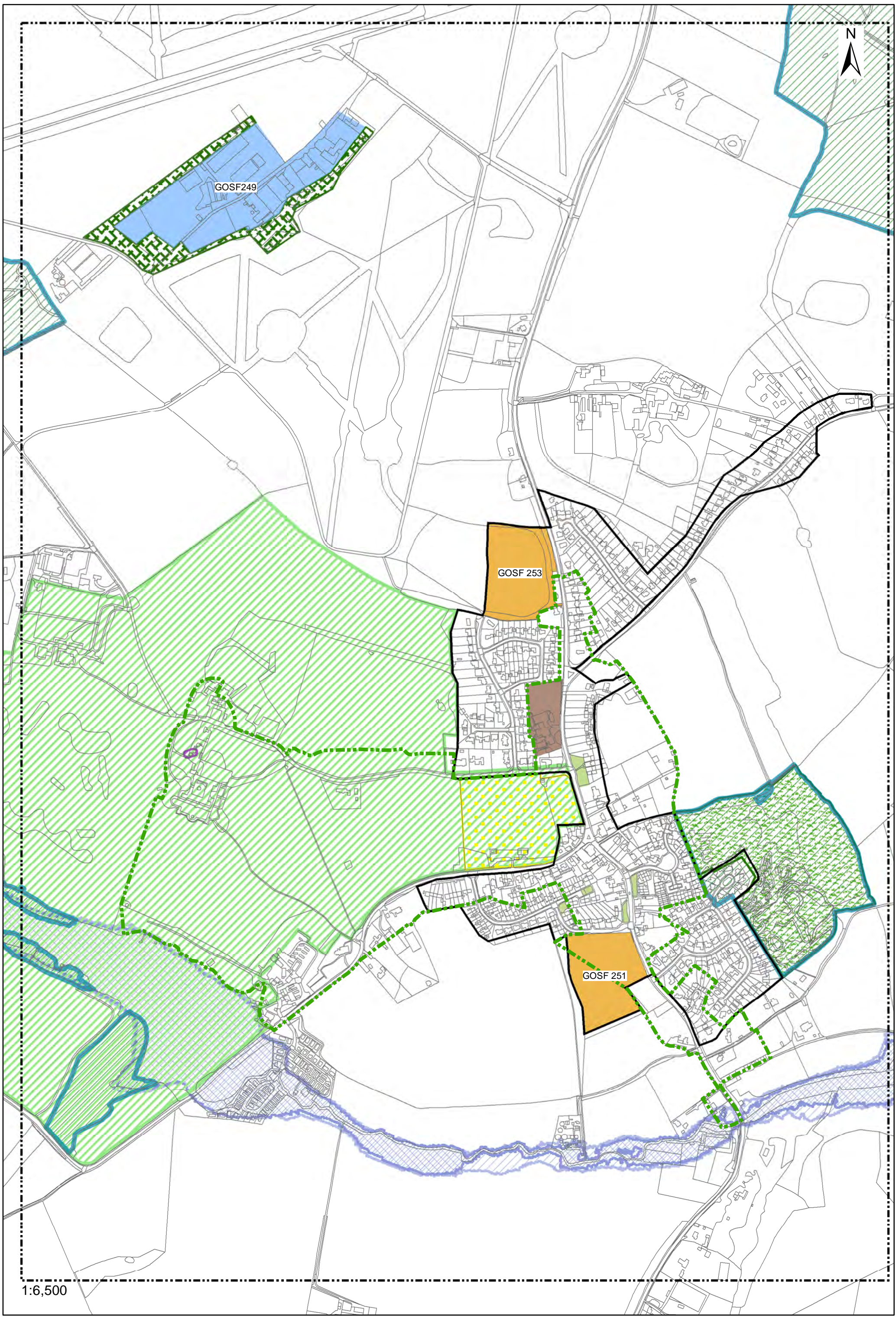

Reproduced from the Ordnance Survey mapping with the permission of the Controller of her Majesty's Stationery Office © Crown Copyright. Unauthorised reproduction infringes Crown Copyright and may lead to prosecutions or civil proceedings. Braintree District Council OS Licence No. LA 100018490. 2021

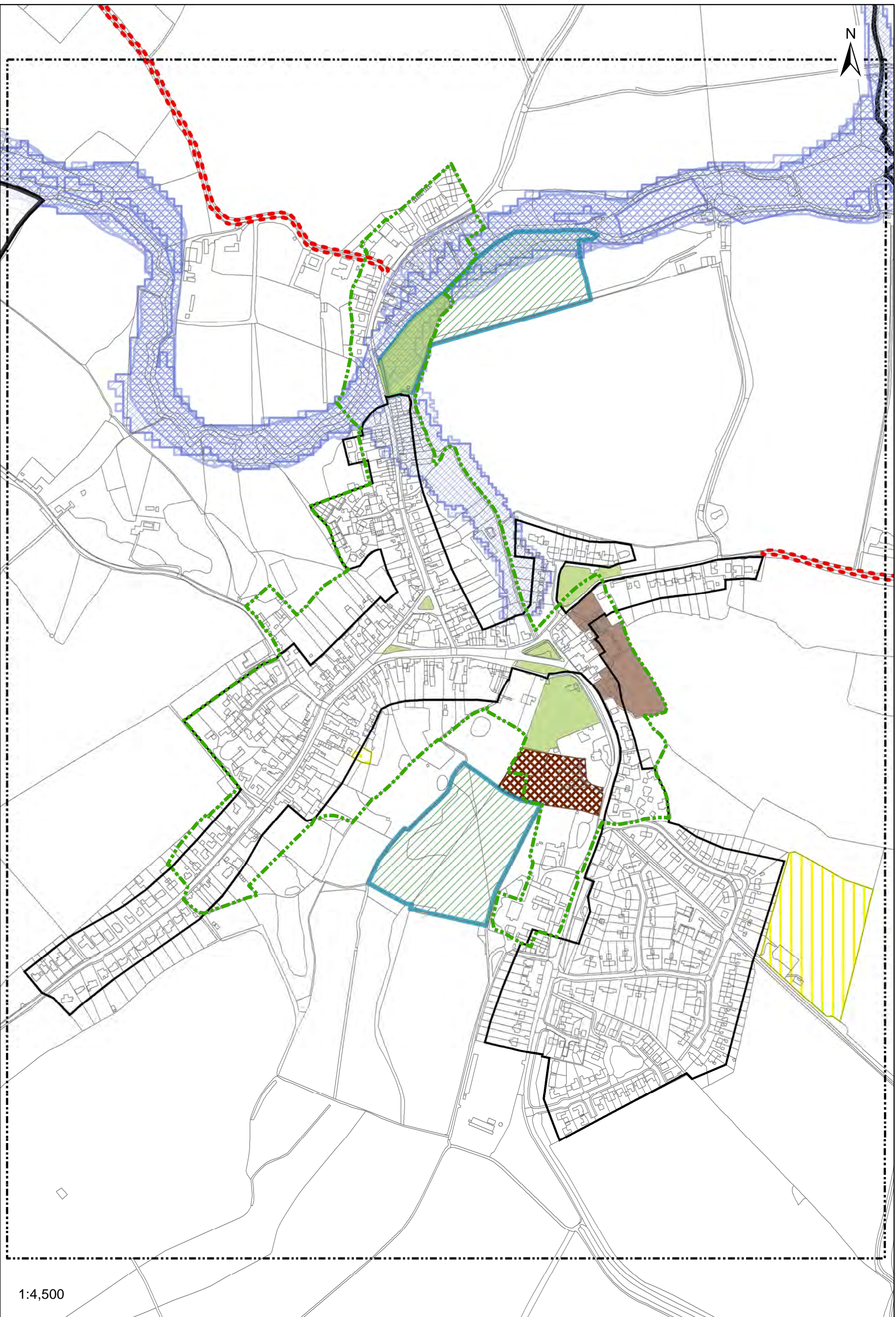

1:4,500

Reproduced from the Ordnance Survey mapping with the permission of the Controller of her Majesty's Stationery Office © Crown Copyright. Unauthorised reproduction infringes Crown Copyright and may lead to prosecutions or civil proceedings. Braintree District Council OS Licence No. LA 100018490. 2021

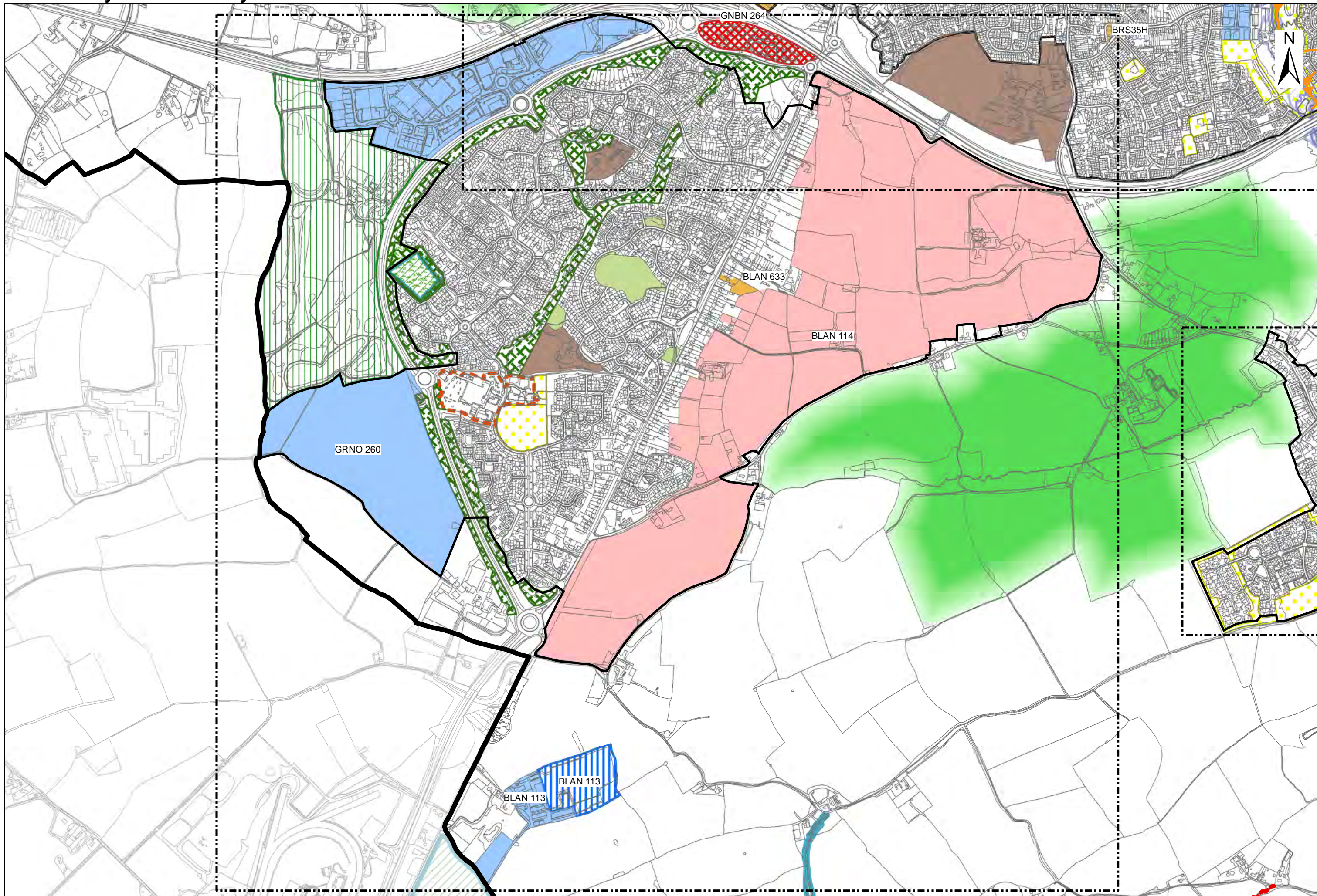

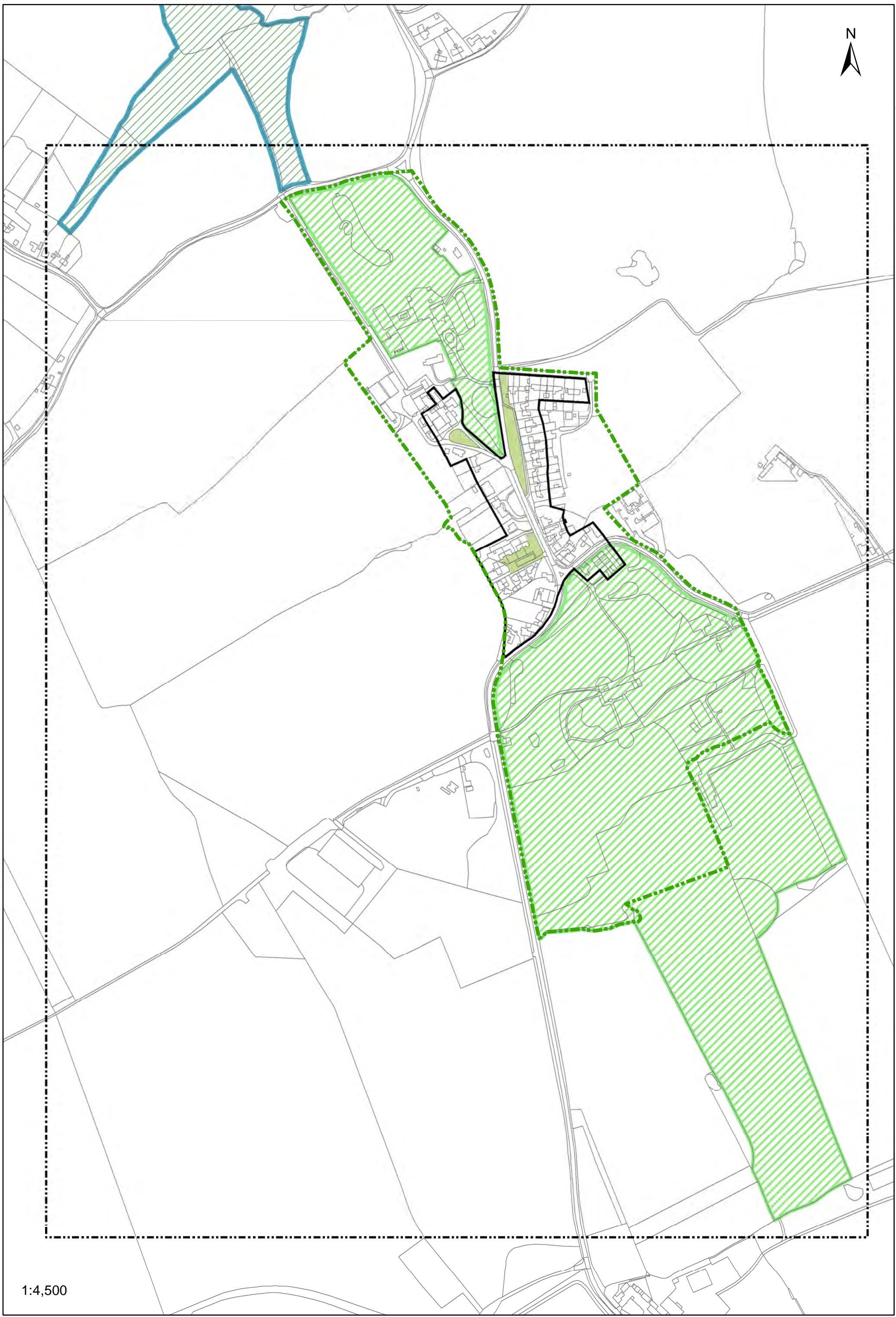

1:4,500

Reproduced from the Ordnance Survey mapping with the permission of the Controller of Her Majesty's Stationery Office © Crown Copyright. Unauthorised reproduction infringes Crown Copyright and may lead to prosecutions or civil proceedings. Braintree District Council OS Licence No. LA 100018490. 2021

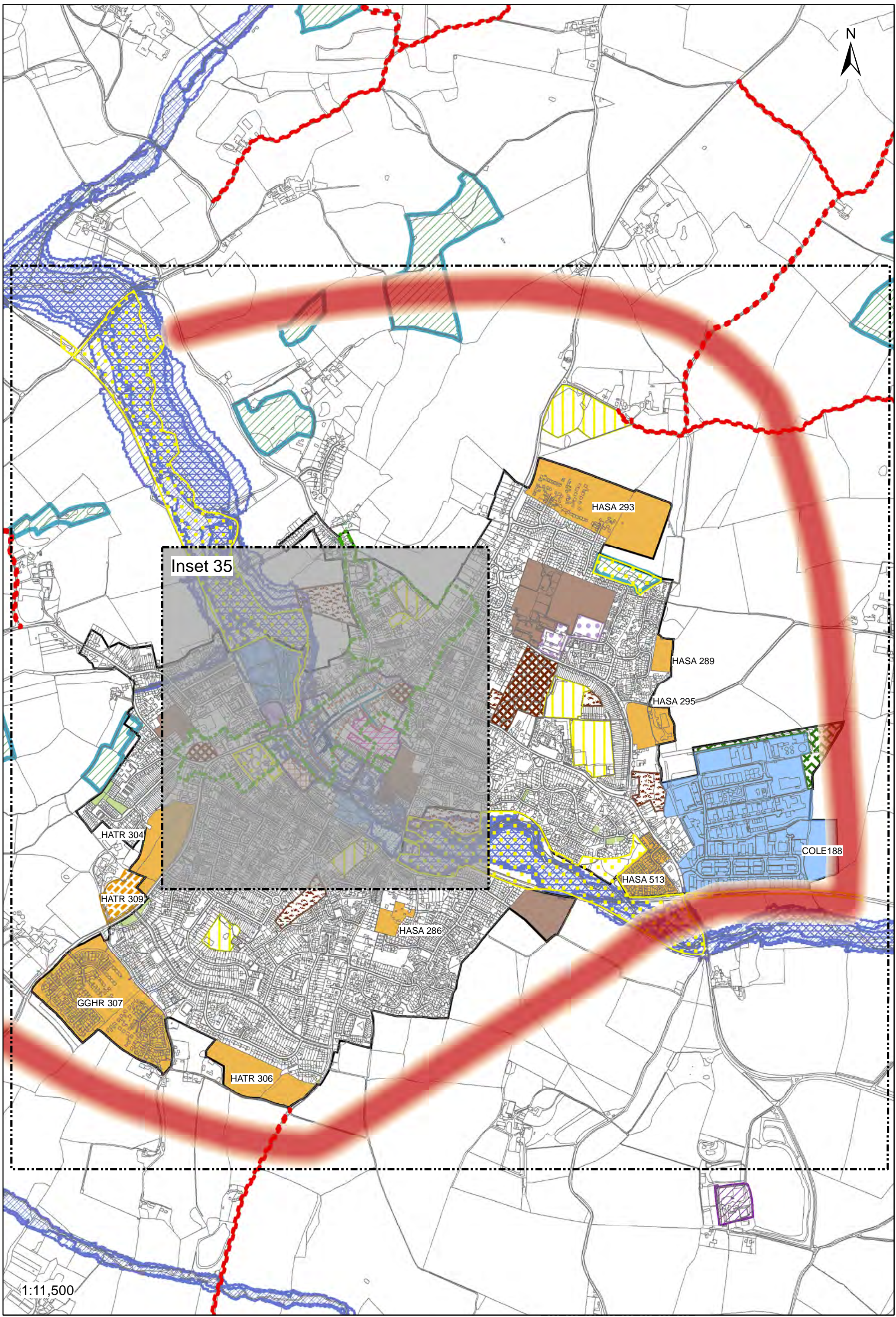

Inset 35

HASA 293

HASA 289

HASA 295

COLE188

HASA 513

HASA 286

HATR 304

HATR 309

HATR 306

GGHR 307

1:11,500

Reproduced from the Ordnance Survey mapping with the permission of the Controller of Her Majesty's Stationery Office © Crown Copyright. Unauthorised reproduction infringes Crown Copyright and may lead to prosecutions or civil proceedings. Braintree District Council OS Licence No. LA 100018490. 2017

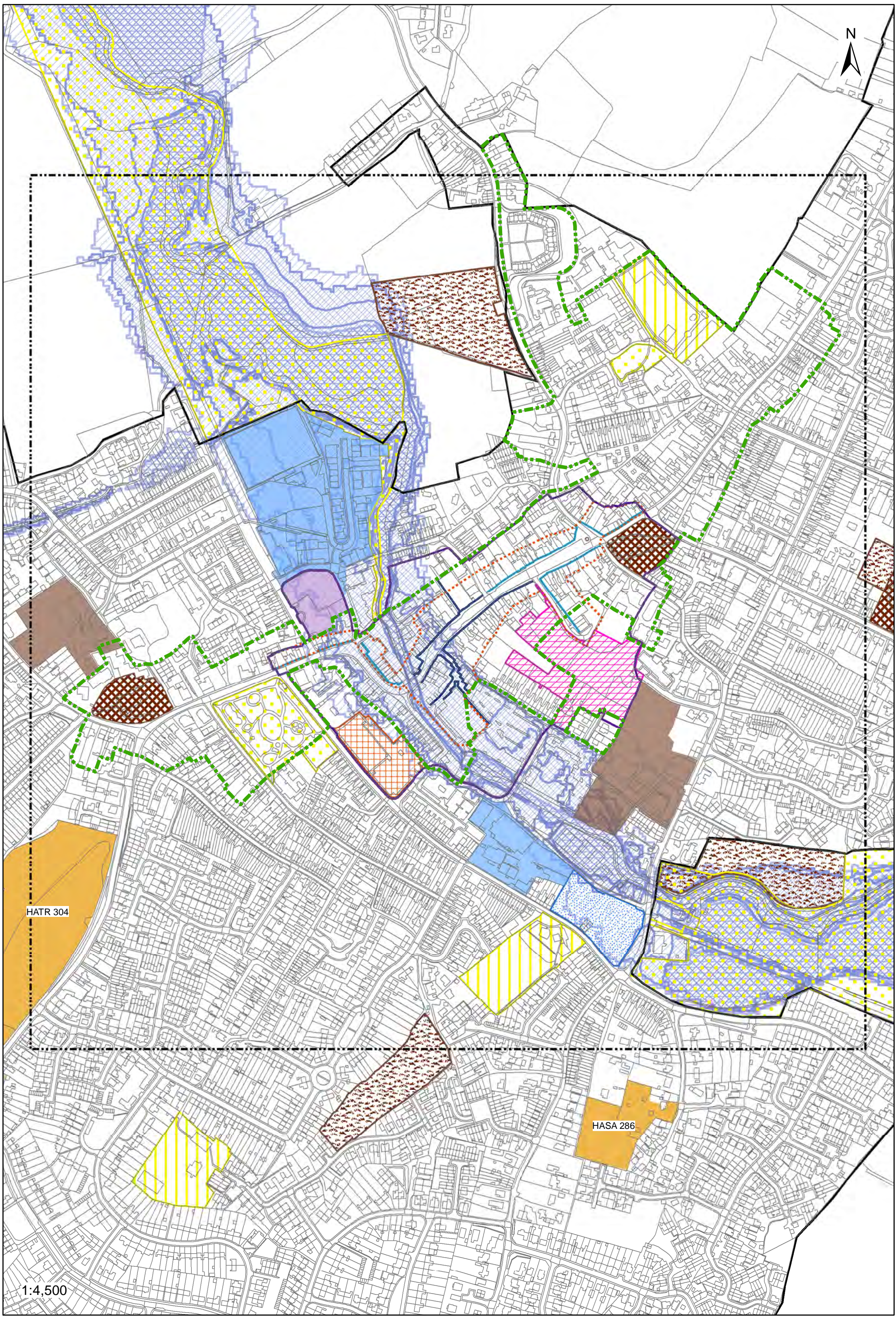

HATR 304

HASA 286

1:4,500

Reproduced from the Ordnance Survey mapping with the permission of the Controller of Her Majesty's Stationery Office © Crown Copyright. Unauthorised reproduction infringes Crown Copyright and may lead to prosecutions or civil proceedings. Braintree District Council OS Licence No. LA 100018490. 2021

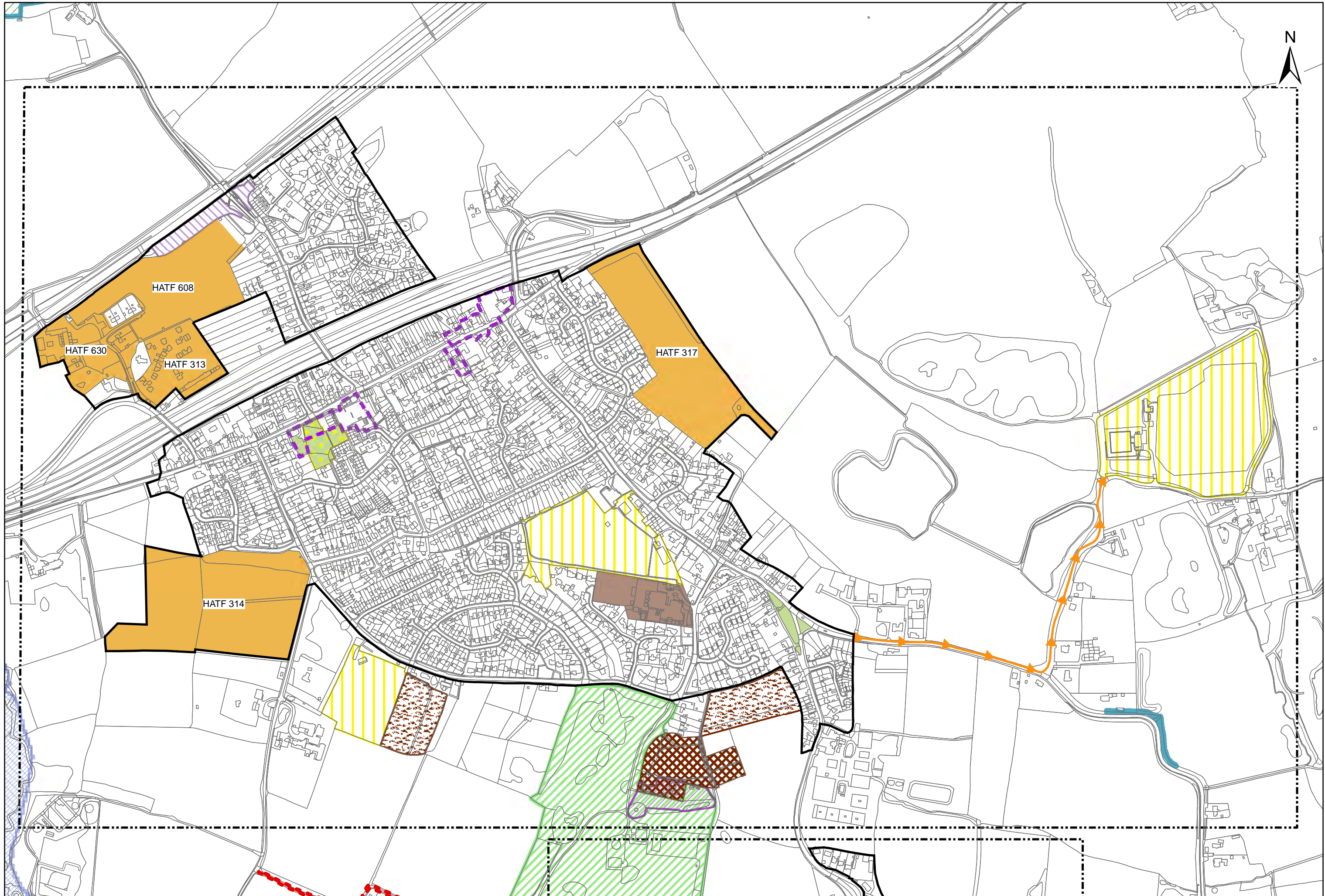

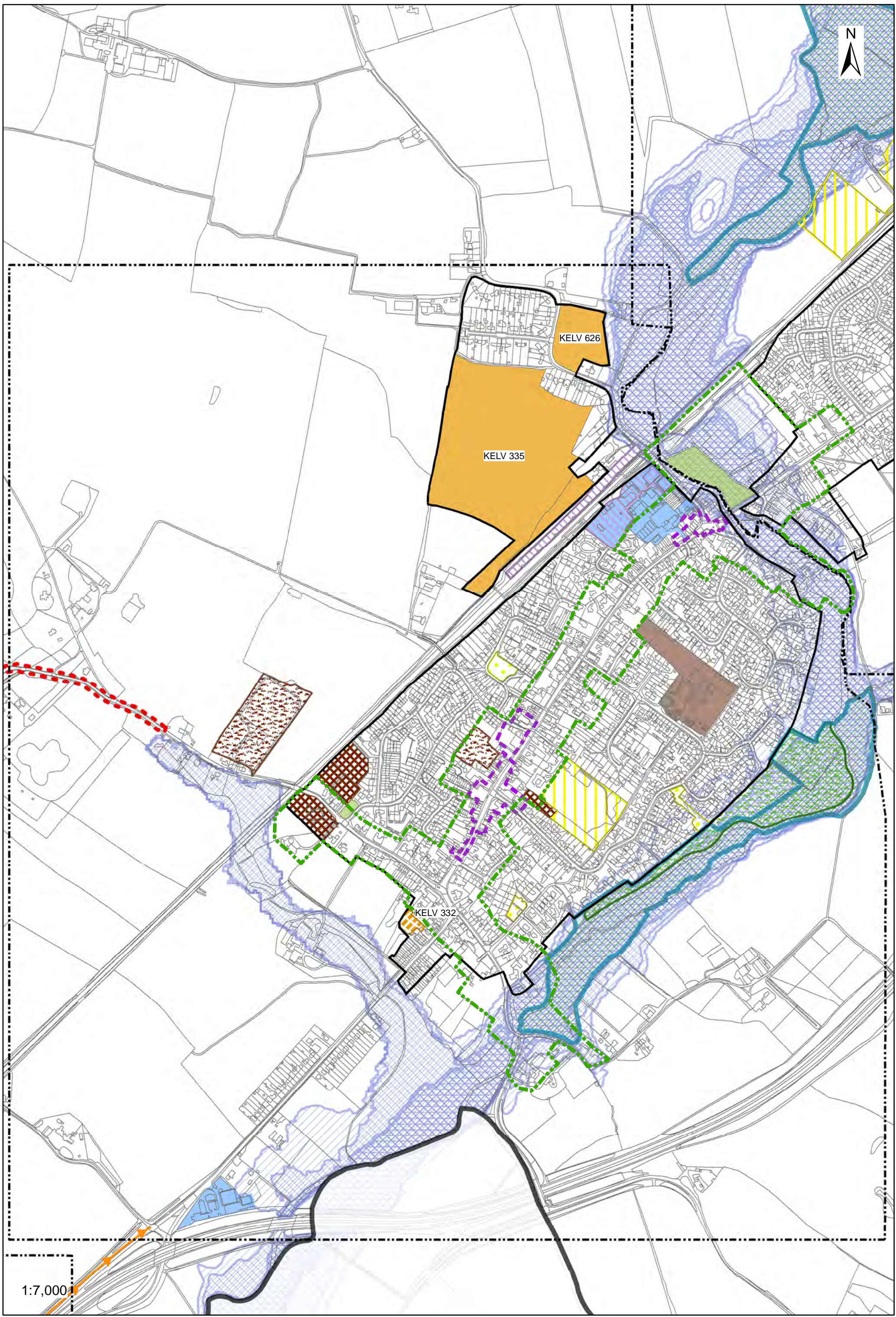

Reproduced from the Ordnance Survey mapping with the permission of the Controller of Her Majesty's Stationery Office © Crown Copyright. Unauthorised reproduction infringes Crown Copyright and may lead to prosecutions or civil proceedings. Braintree District Council OS Licence No. LA 100018490. 2021

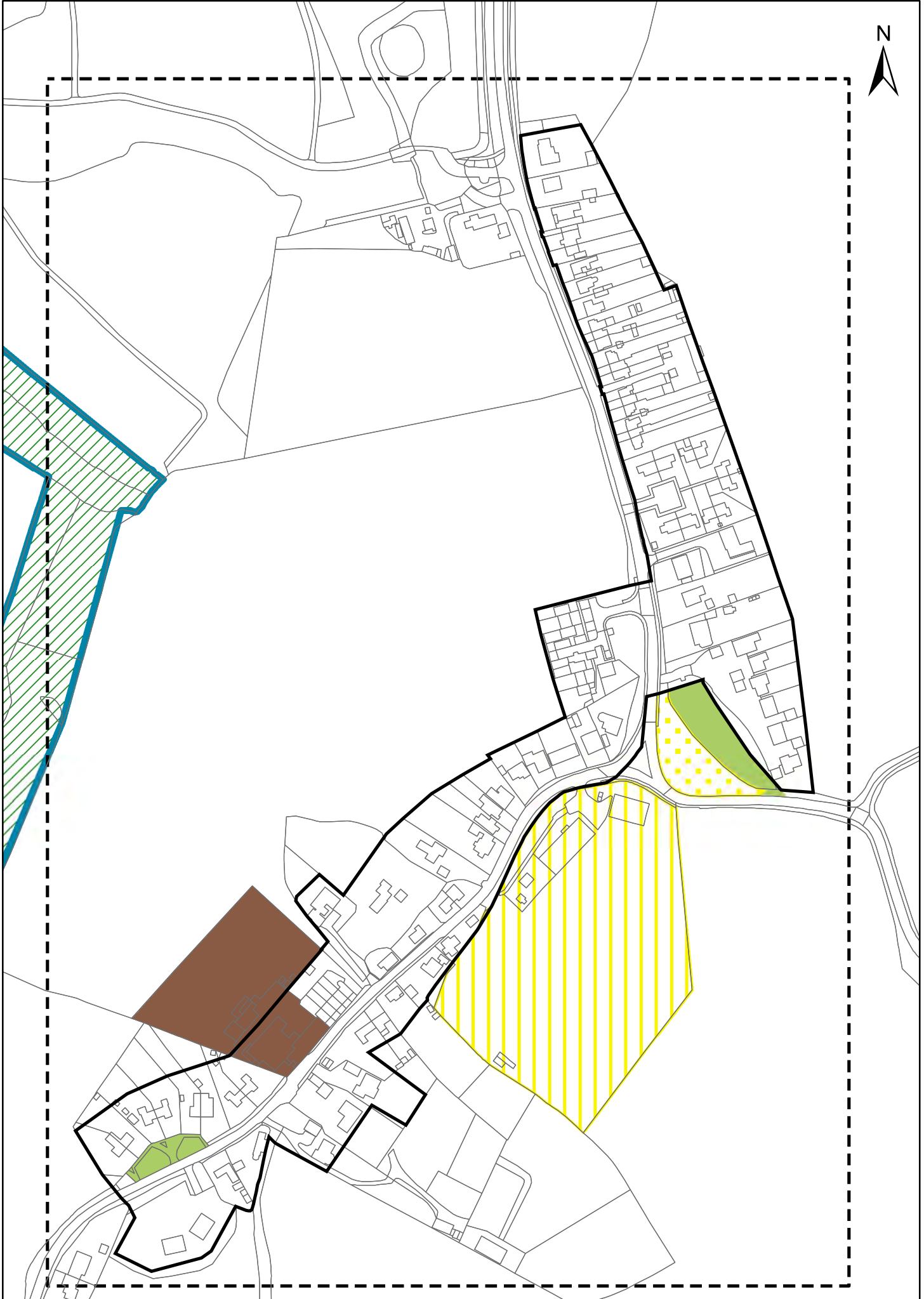

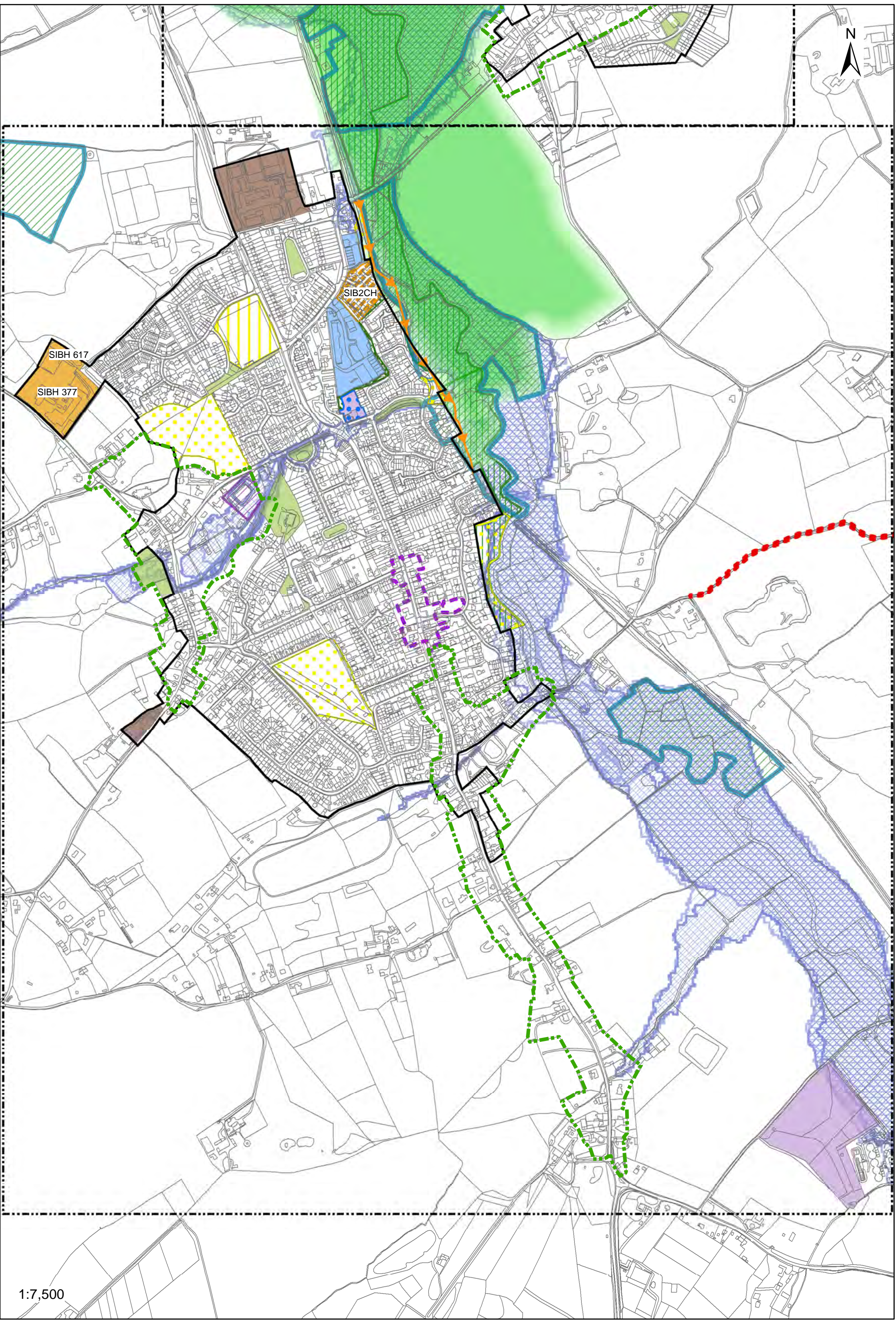

1:7,500

Reproduced from the Ordnance Survey mapping with the permission of the Controller of Her Majesty's Stationery Office © Crown Copyright. Unauthorised reproduction infringes Crown Copyright and may lead to prosecutions or civil proceedings. Braintree District Council OS Licence No. LA 100018490. 2021

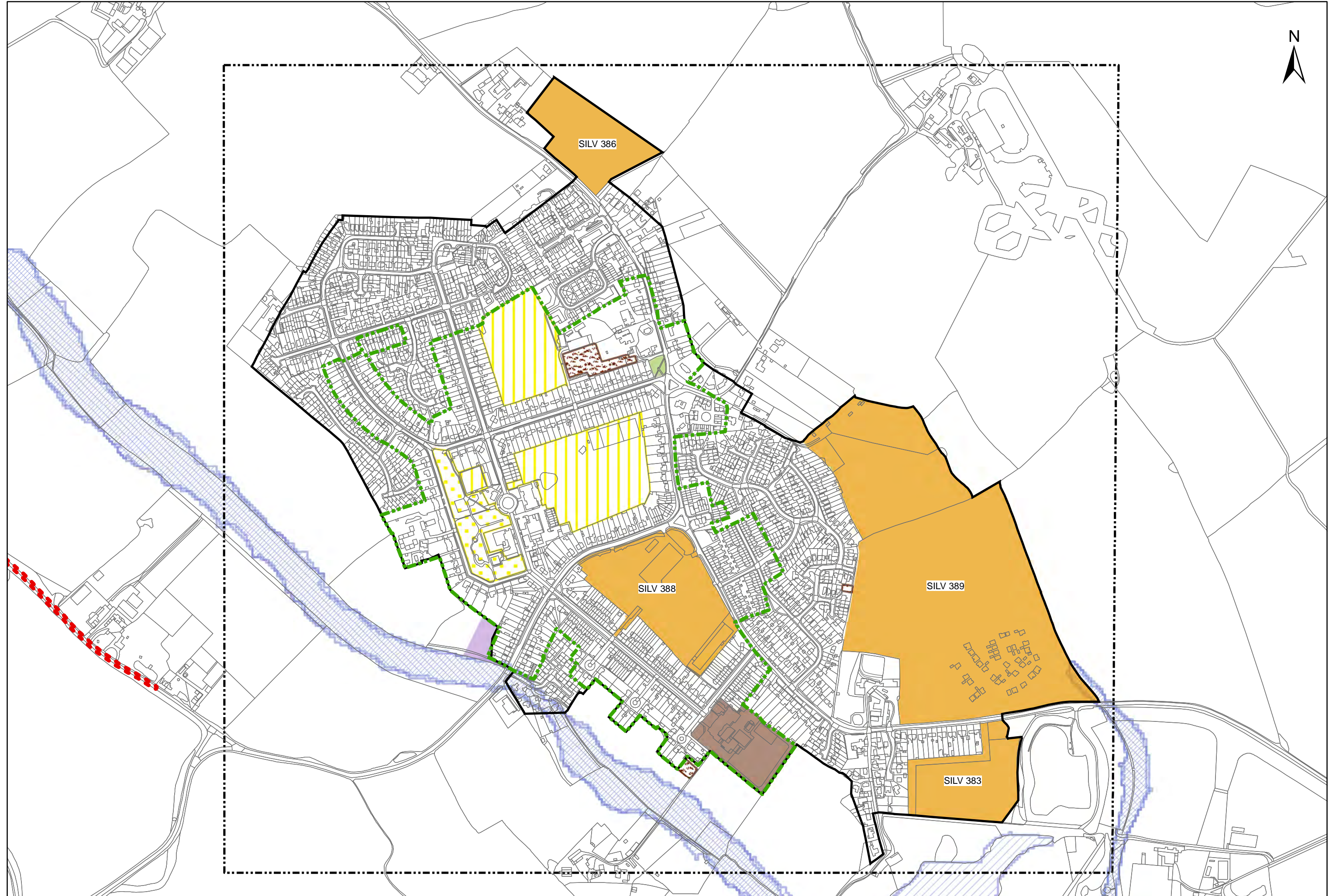

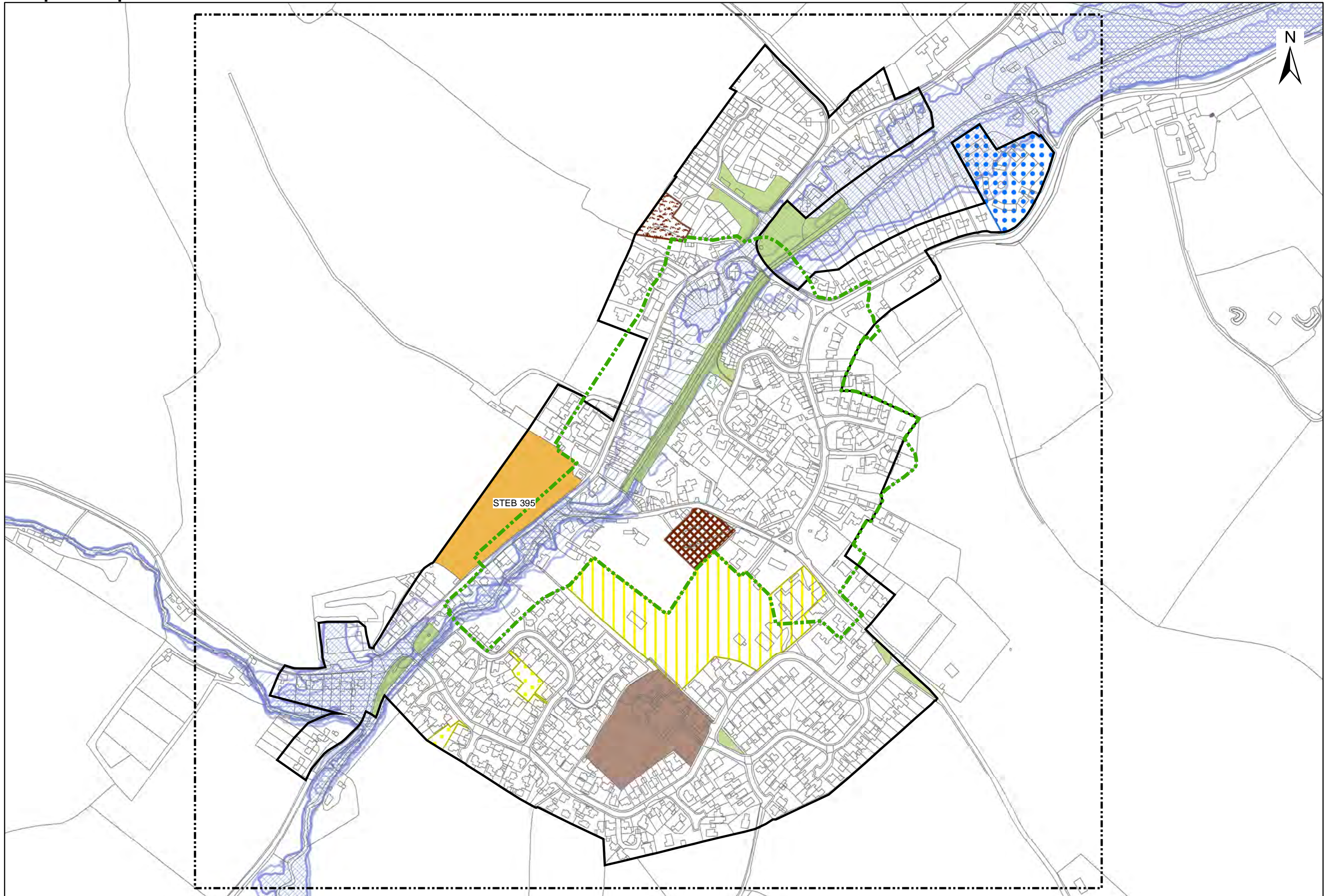

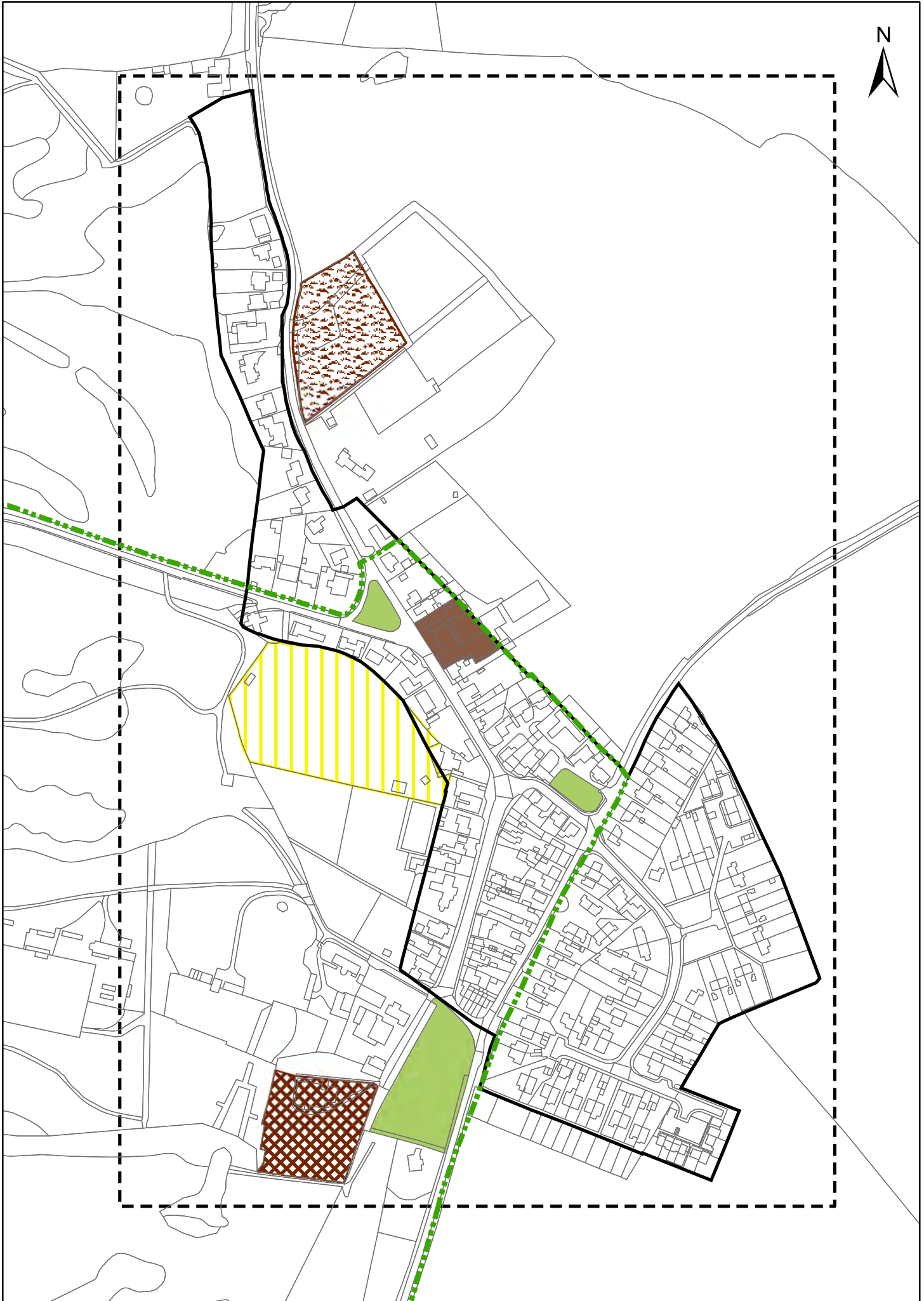

"Reproduced from the Ordnance Survey mapping with the permission of the Controller of her Majesty's Stationery Office © Crown Copyright. Unauthorised reproduction infringes Crown Copyright and may lead to prosecutions or civil proceedings." Braintree District Council O/S Licence No. LA 100018490. 2021

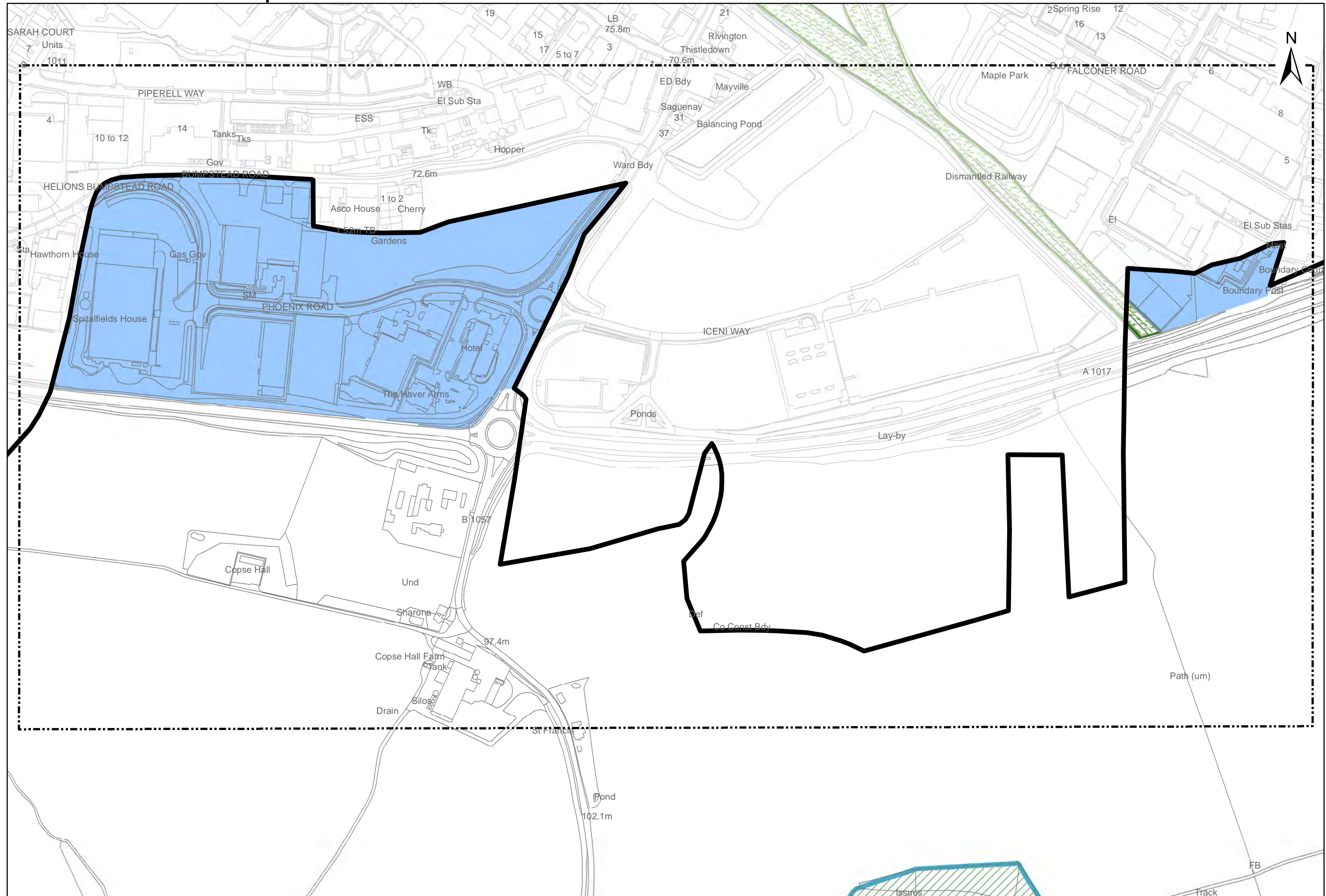

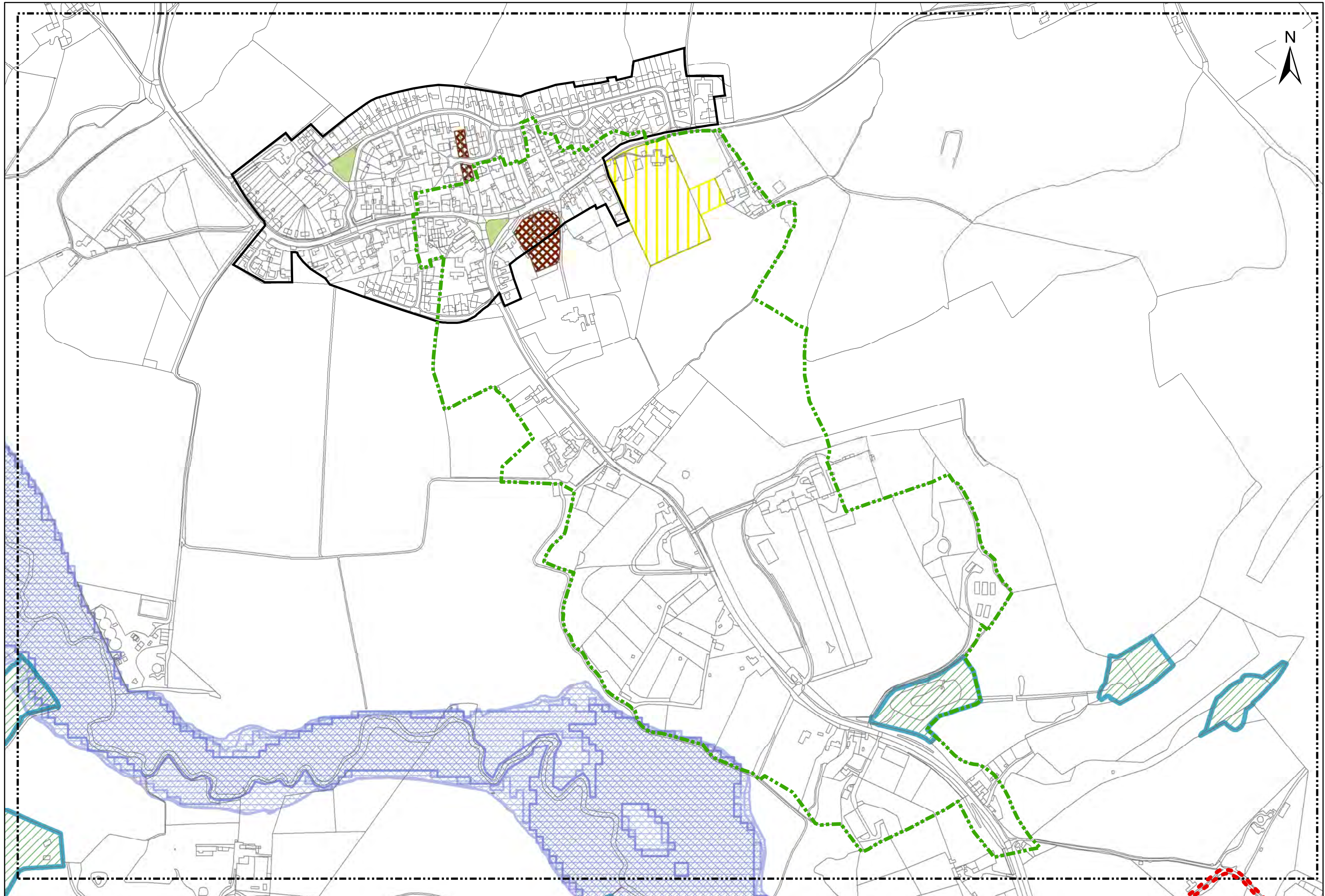

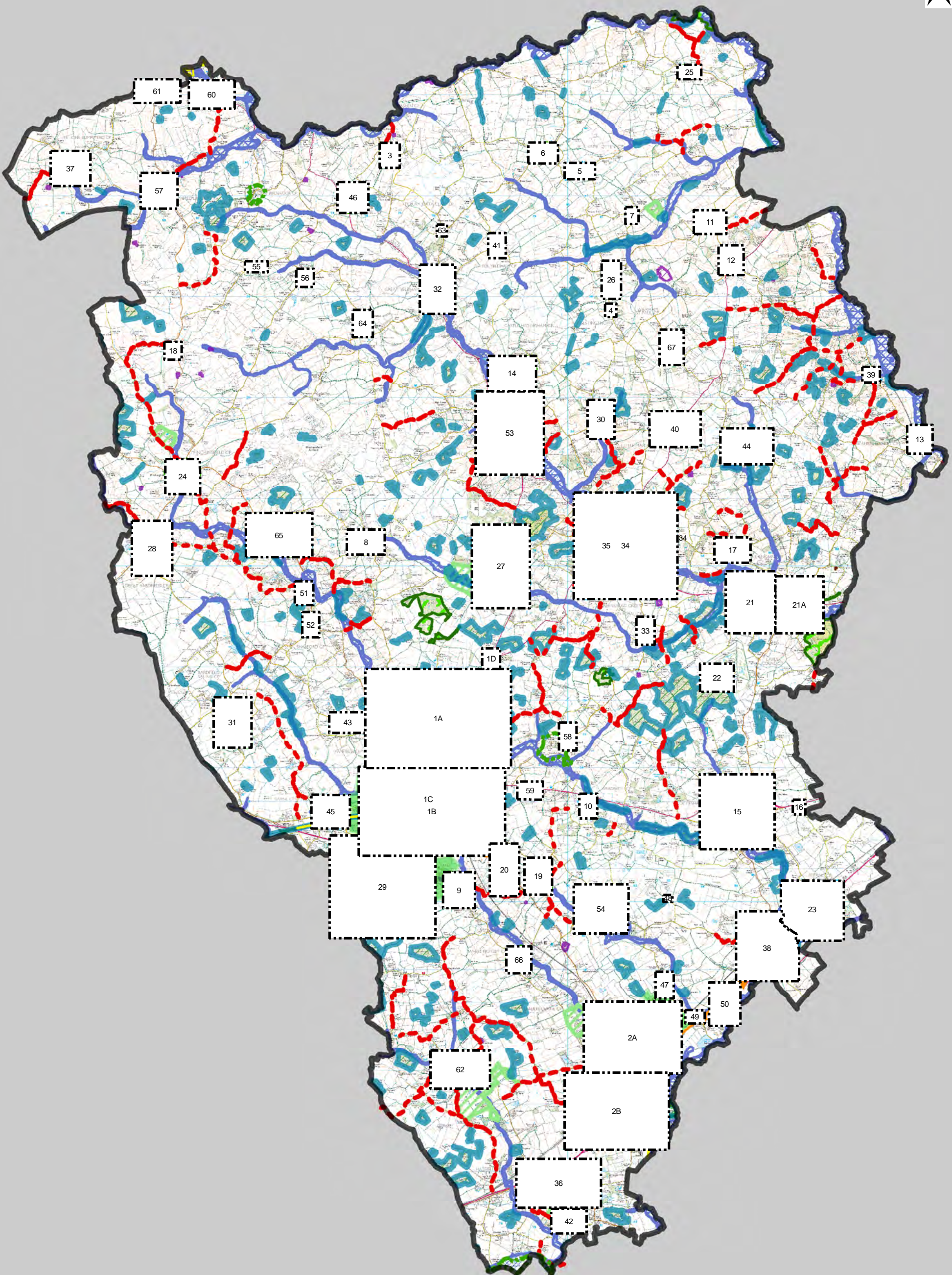

Reproduced from the Ordnance Survey mapping with the permission of the Controller of Her Majesty's Stationery Office © Crown Copyright. Unauthorised reproduction infringes Crown Copyright and may lead to prosecutions or civil proceedings. Brantree District Council OS Licence No. LA 100018490. 2018

