

## Braintree District Council

### Local Plan Examination of Section 2

# Further Suggested Changes to The Local Plan Section 2 (Map appendix 1)

April 2021

# Key - Post Submission Local Plan

|  |                           |  |                                       |   |  |
|--|---------------------------|--|---------------------------------------|---|--|
|    | District Boundary         |    | Strategic Growth Location             |    | Informal Recreation                        |
|    | Inset Map                 |    | Residential Site 10 or more Dwellings |    | Allotments                                 |
|    | Development Boundary      |    | Specialist Housing                    |    | Visually Important Space                   |
|    | Conservation Area         |    | Proposed Gypsy/Travellers Site        |    | Structural Landscaping                     |
|    | Road Proposal             |    | Business Use                          |    | Cemetery/Churchyard                        |
|    | Protected Lanes           |    | Employment Policy Area                |    | Local Greenspace                           |
|    | 2033 Cycleway             |    | Comprehensive Development Area        |    | Green Buffer                               |
|  | Local Centre              |  | Special Employment Area               |  | Suitable Accessible Natural Greenspace     |
|  | District Centre           |  | Vehicle Storage                       |  | Local Wildlife Site                        |
|  | Town Centre               |  | Transport Related Policy Area         |  | Local Nature Reserve                       |
|  | Primary Shopping Area     |  | Regeneration Area                     |  | Site of Special Scientific Interest (SSSI) |
|  | Primary Frontage          |  | Education                             |  | Historic Parks and Gardens                 |
|  | Secondary Frontage        |  | Car Park                              |  | Scheduled monument                         |
|  | Retail & Town Centre Uses |  | Community Uses                        |  | Flood Zone 2                               |
|  | Retail Warehousing        |  | Leisure and Entertainment             |  | Flood Zone 3                               |
|  | Factory Outlet Centre     |  | Formal Recreation                     |  | Flood Zone 3B                              |

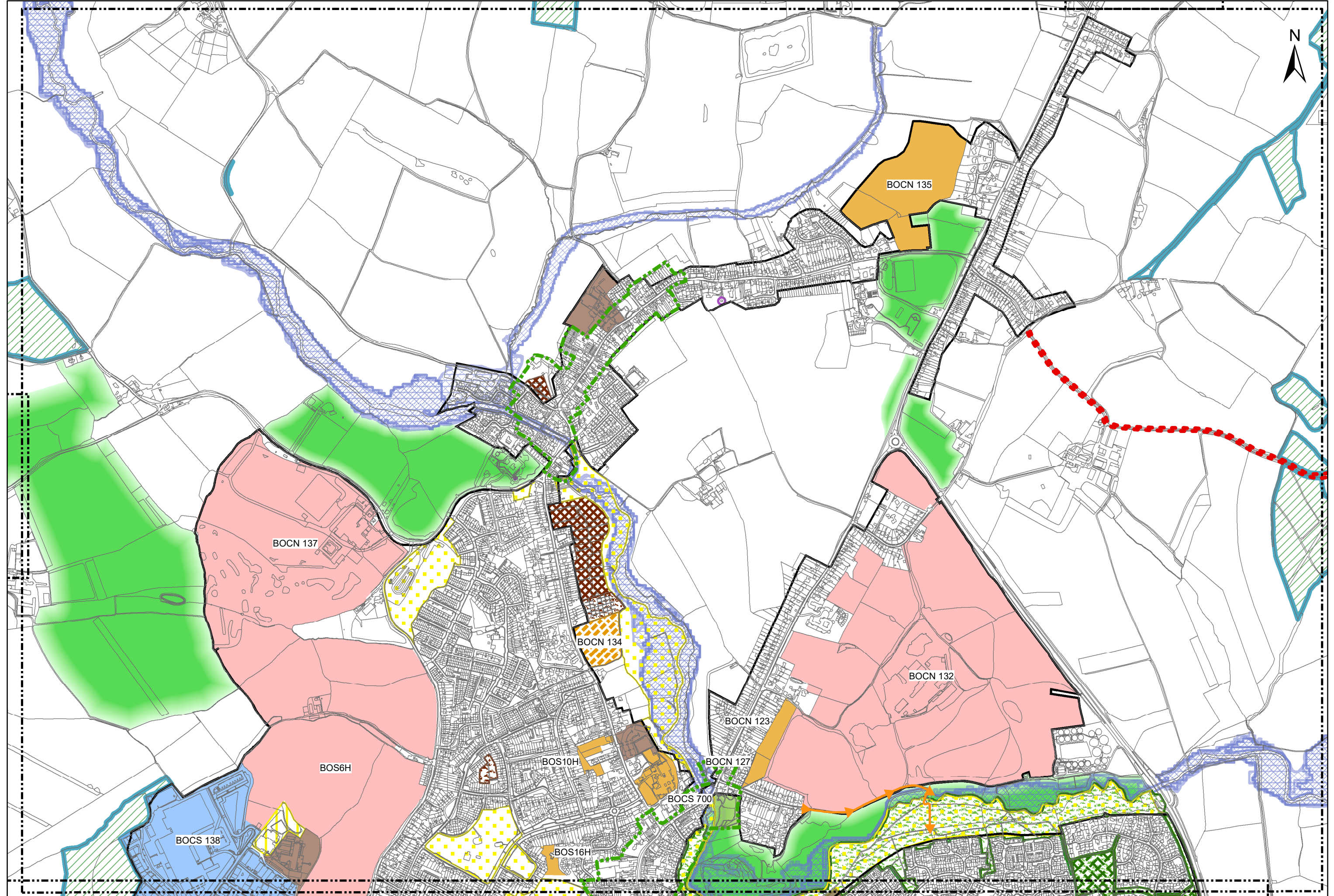

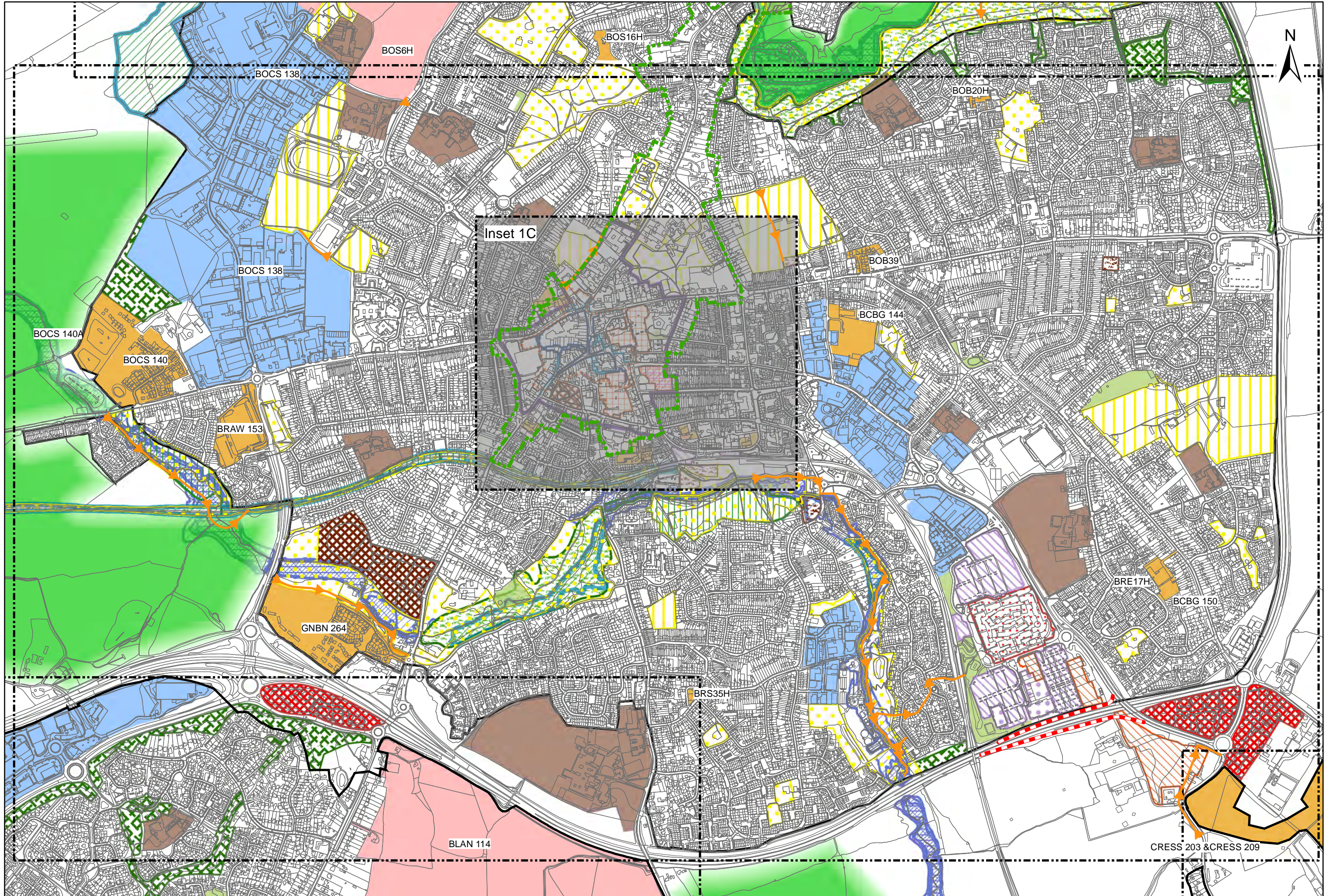

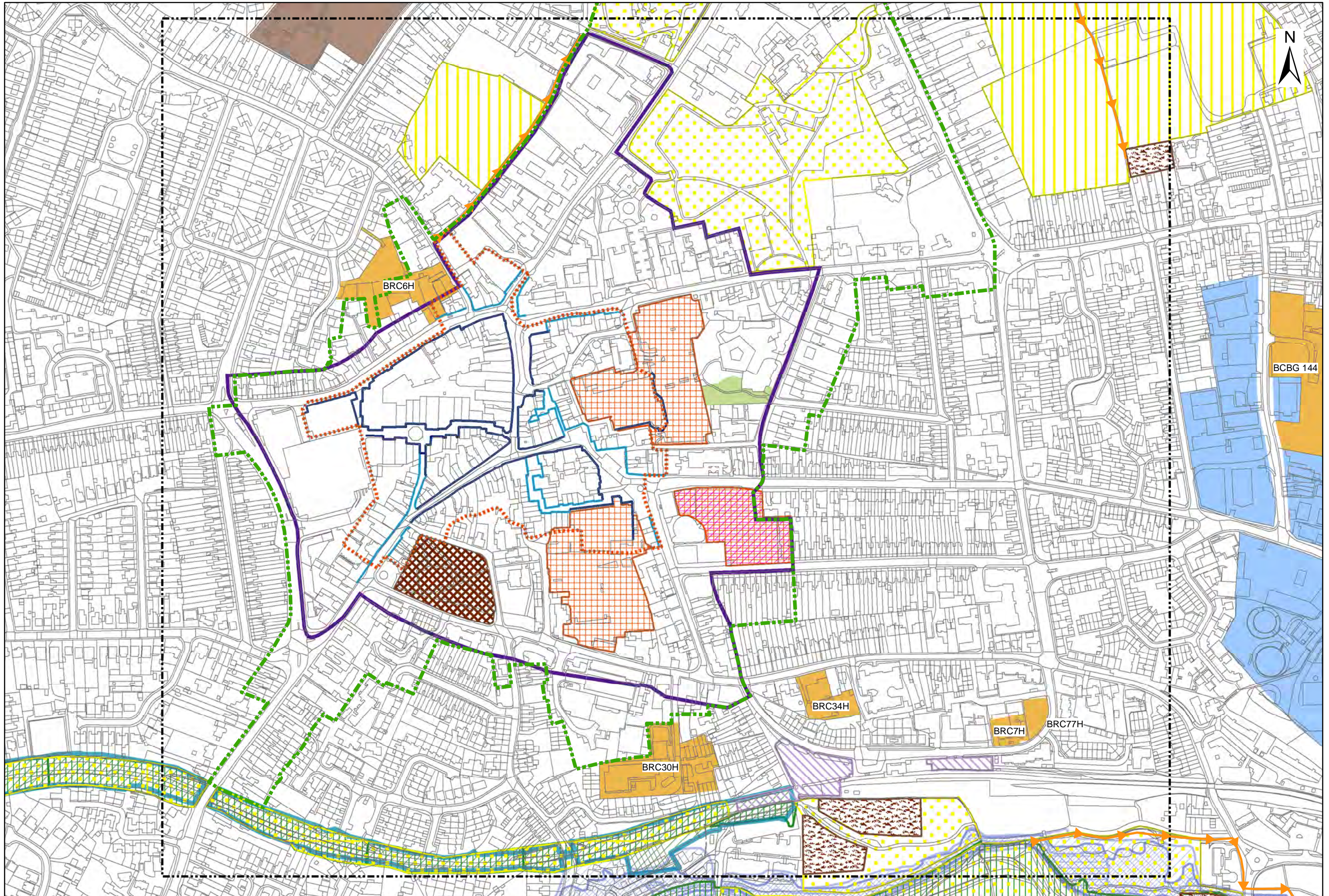

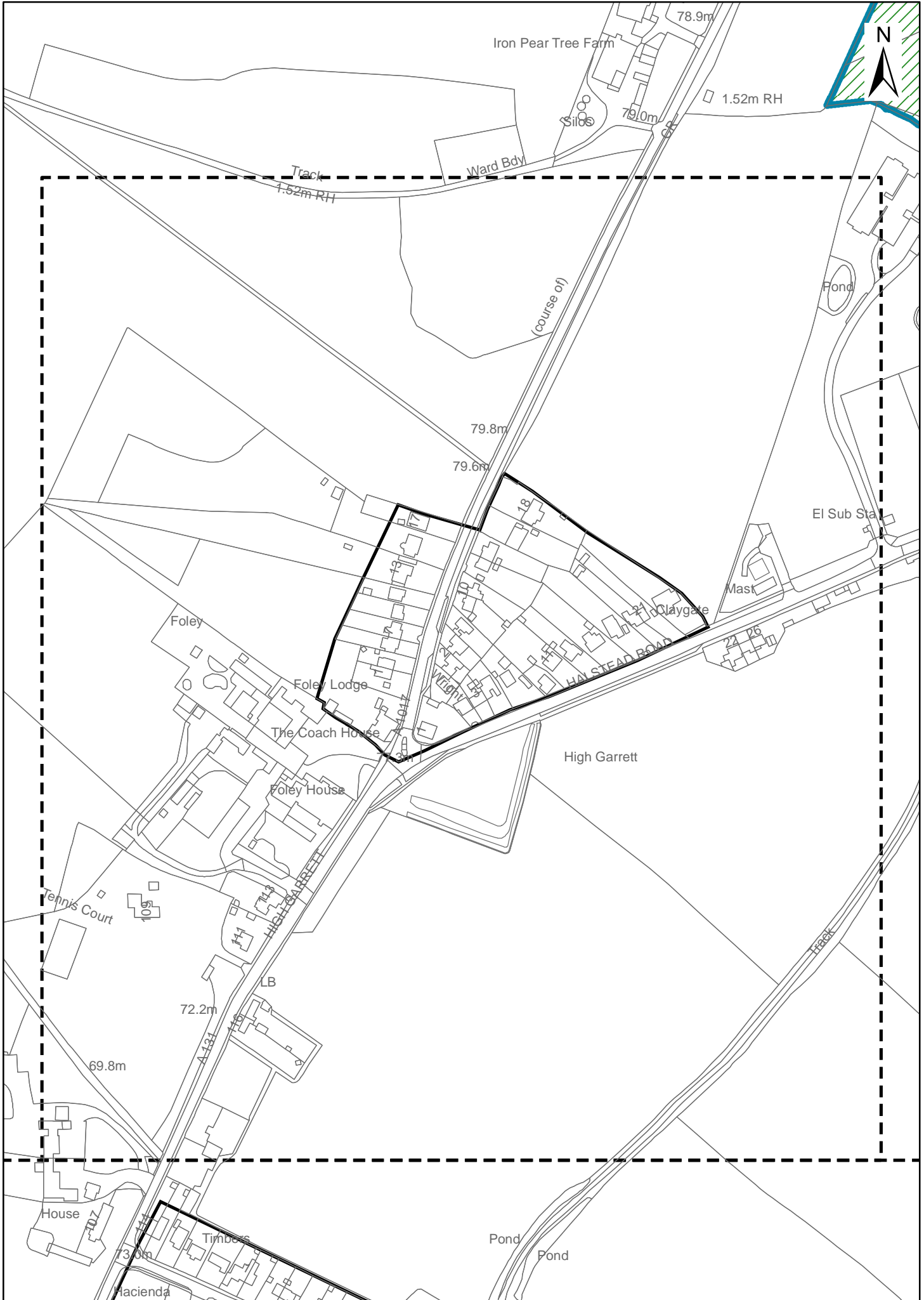

"Reproduced from the Ordnance Survey mapping with the permission of the Controller of her Majesty's Stationery Office © Crown Copyright. Unauthorised reproduction infringes Crown Copyright and may lead to prosecutions or civil proceedings." Braintree District Council O/S Licence No. LA 100018490. 2021

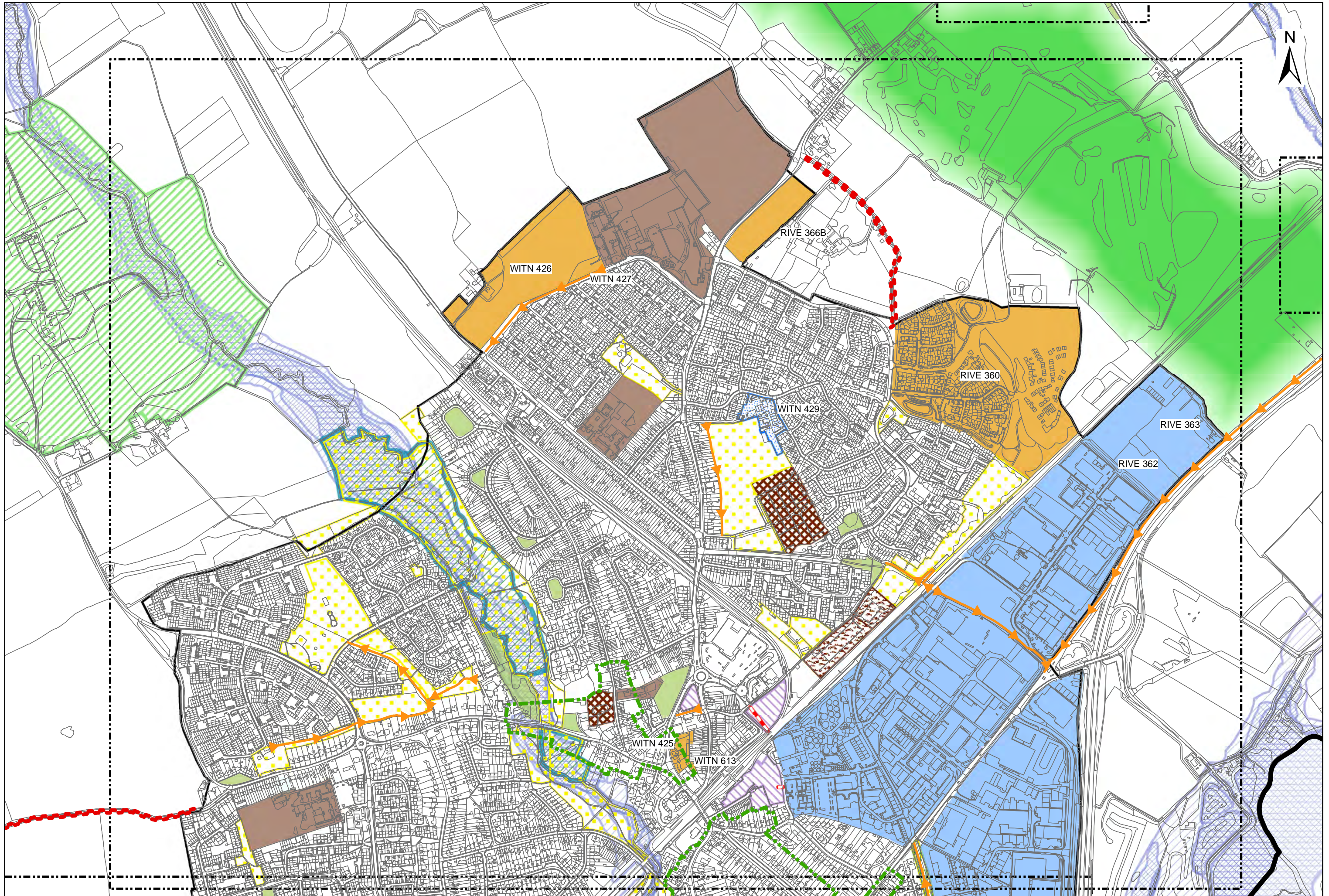

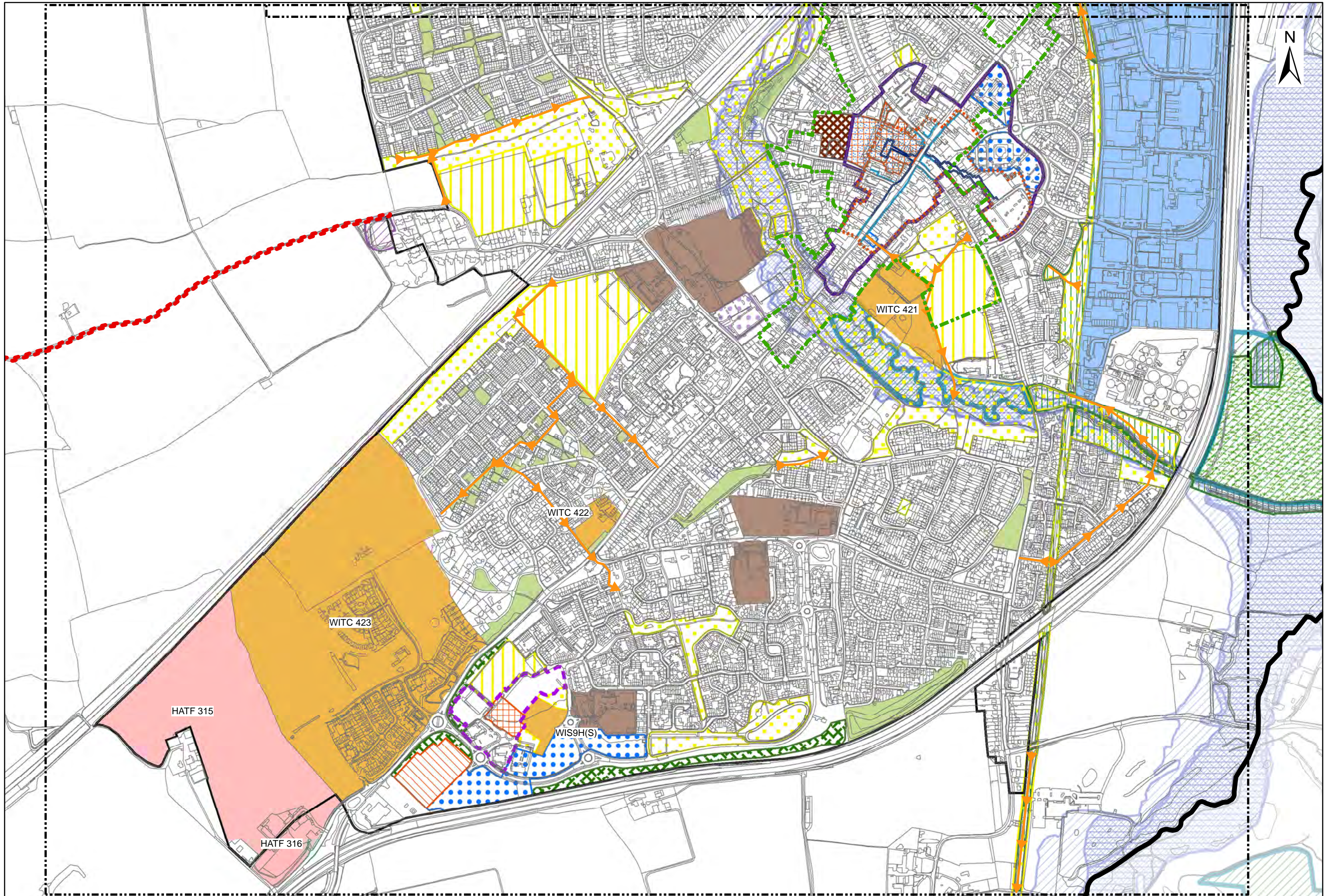





1:4,000

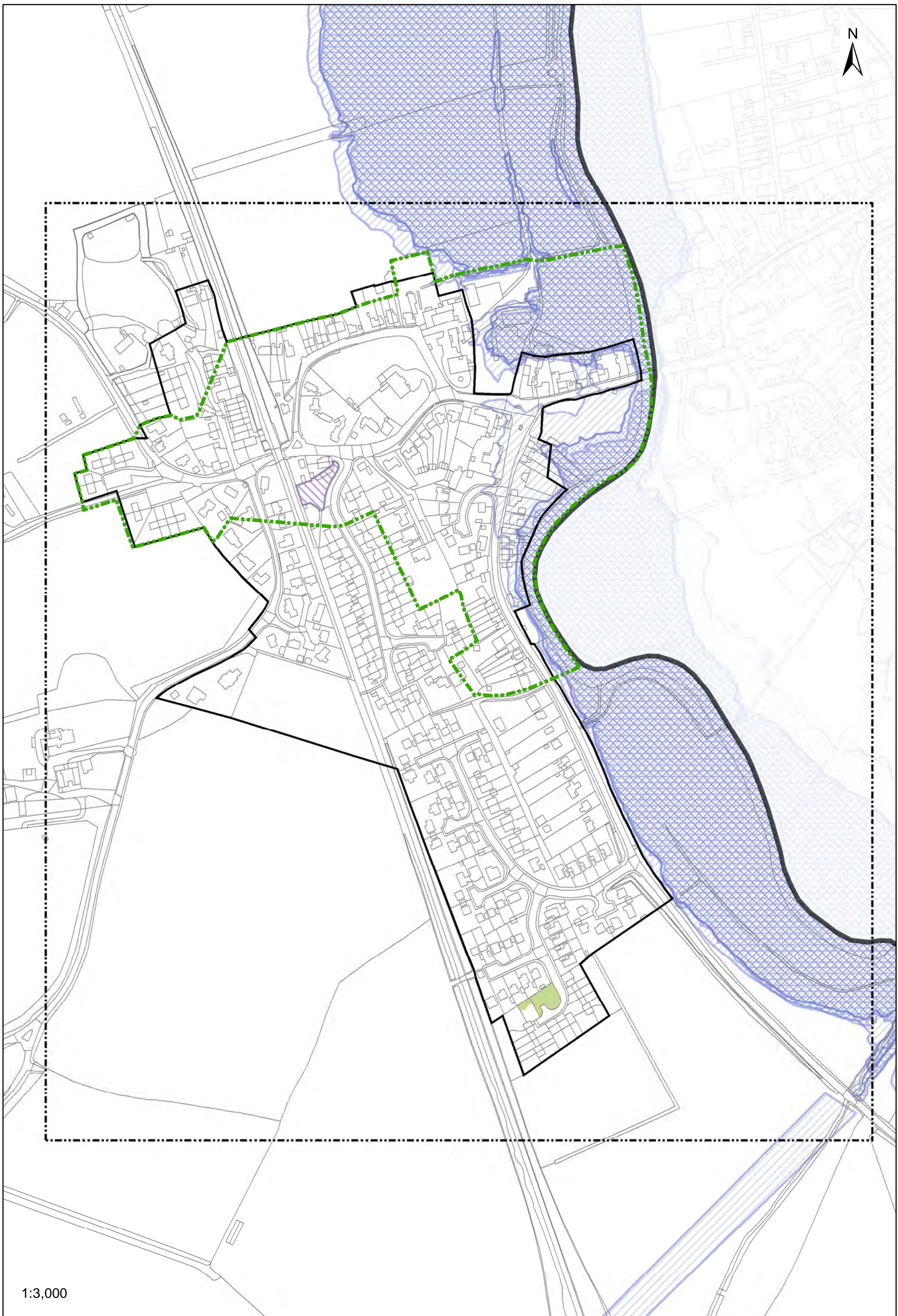

1:3,000

Reproduced from the Ordnance Survey mapping with the permission of the Controller of her Majesty's Stationery Office © Crown Copyright. Unauthorised reproduction infringes Crown Copyright and may lead to prosecutions or civil proceedings. Braintree District Council OS Licence No. LA 100018490. 2021

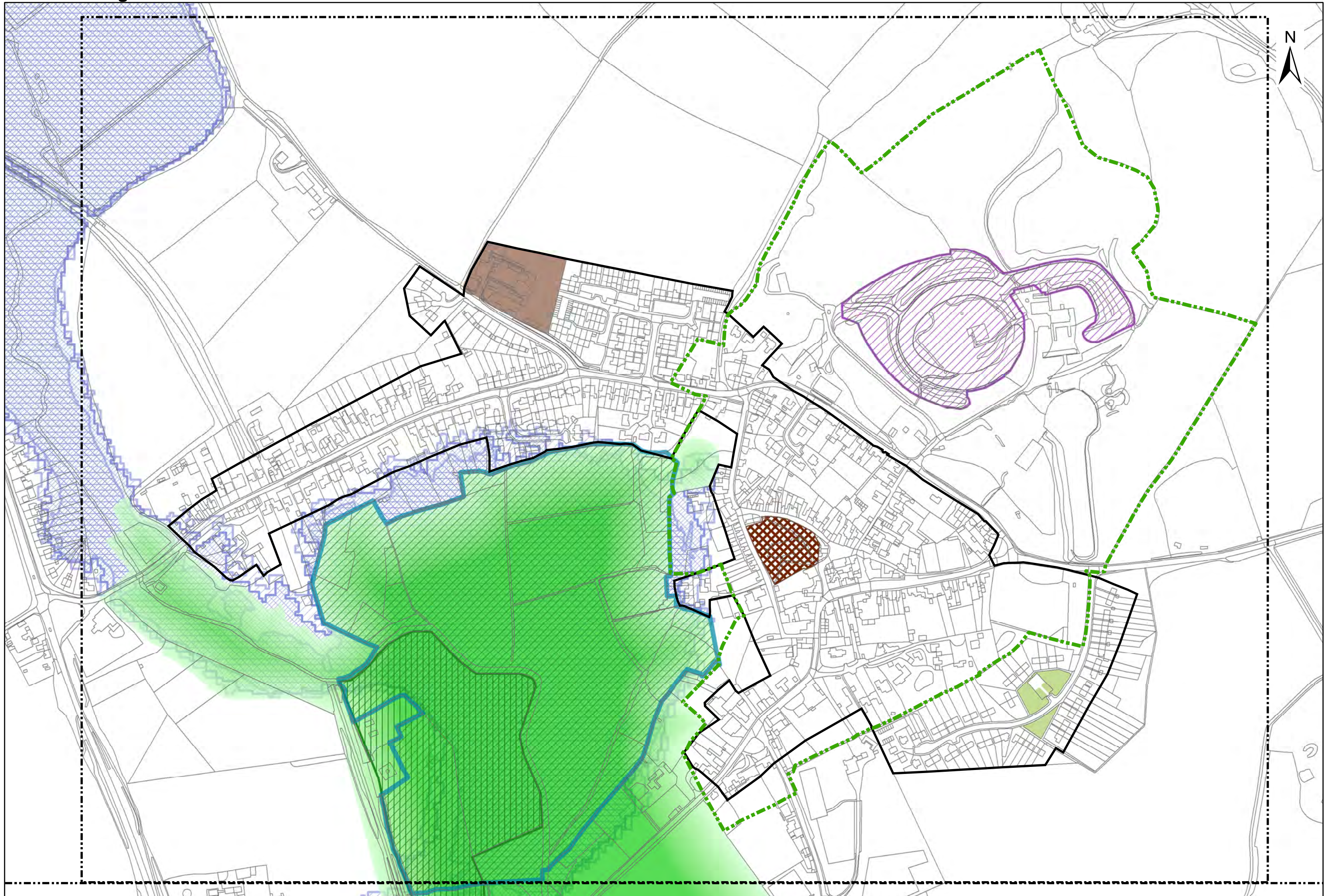

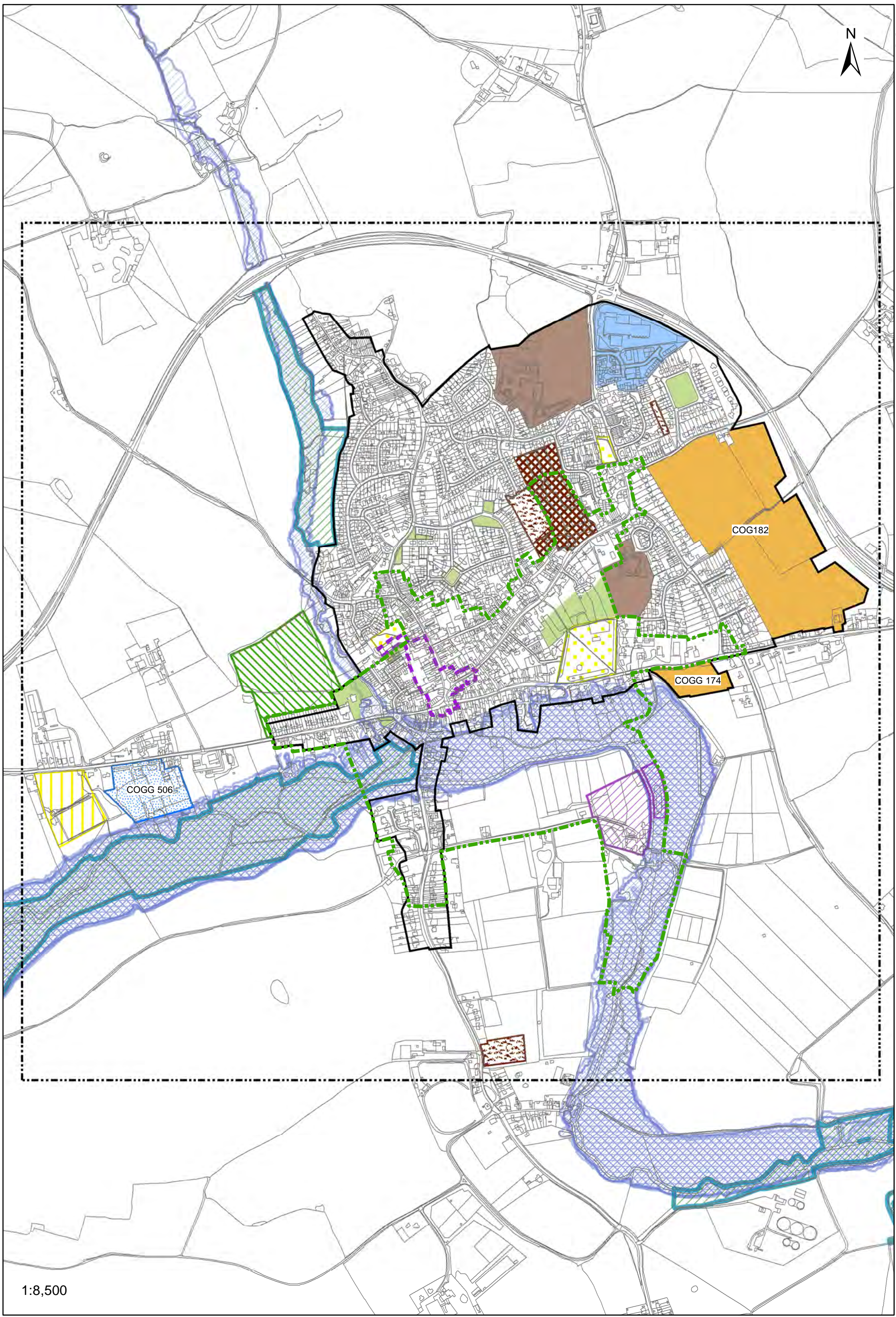

1:8,500

Reproduced from the Ordnance Survey mapping with the permission of the Controller of Her Majesty's Stationery Office © Crown Copyright. Unauthorised reproduction infringes Crown Copyright and may lead to prosecutions or civil proceedings. Braintree District Council OS Licence No. LA 100018490. 2021

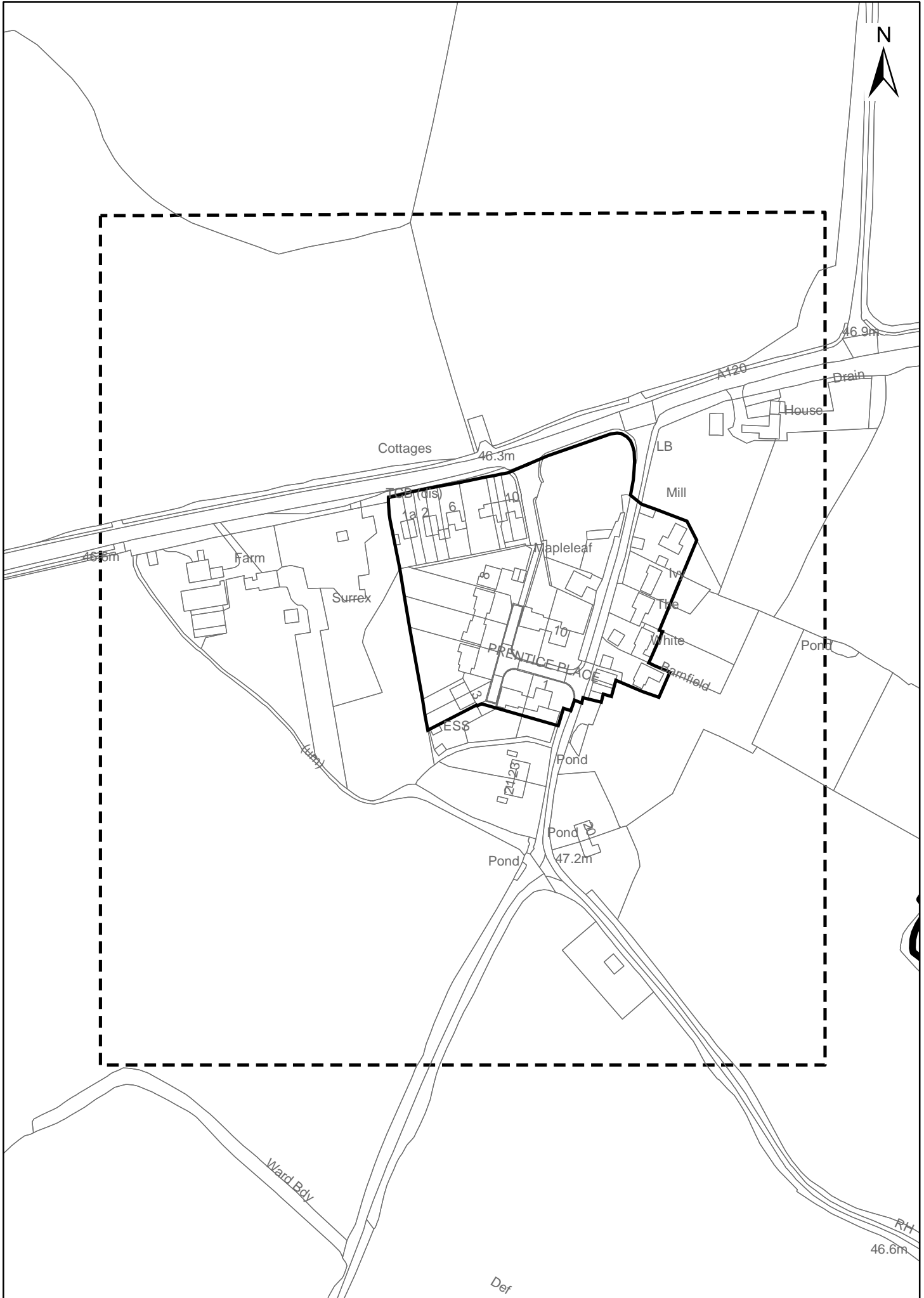

"Reproduced from the Ordnance Survey mapping with the permission of the Controller of her Majesty's Stationery Office © Crown Copyright. Unauthorised reproduction infringes Crown Copyright and may lead to prosecutions or civil proceedings." Braintree District Council O/S Licence No. LA 100018490. 2018

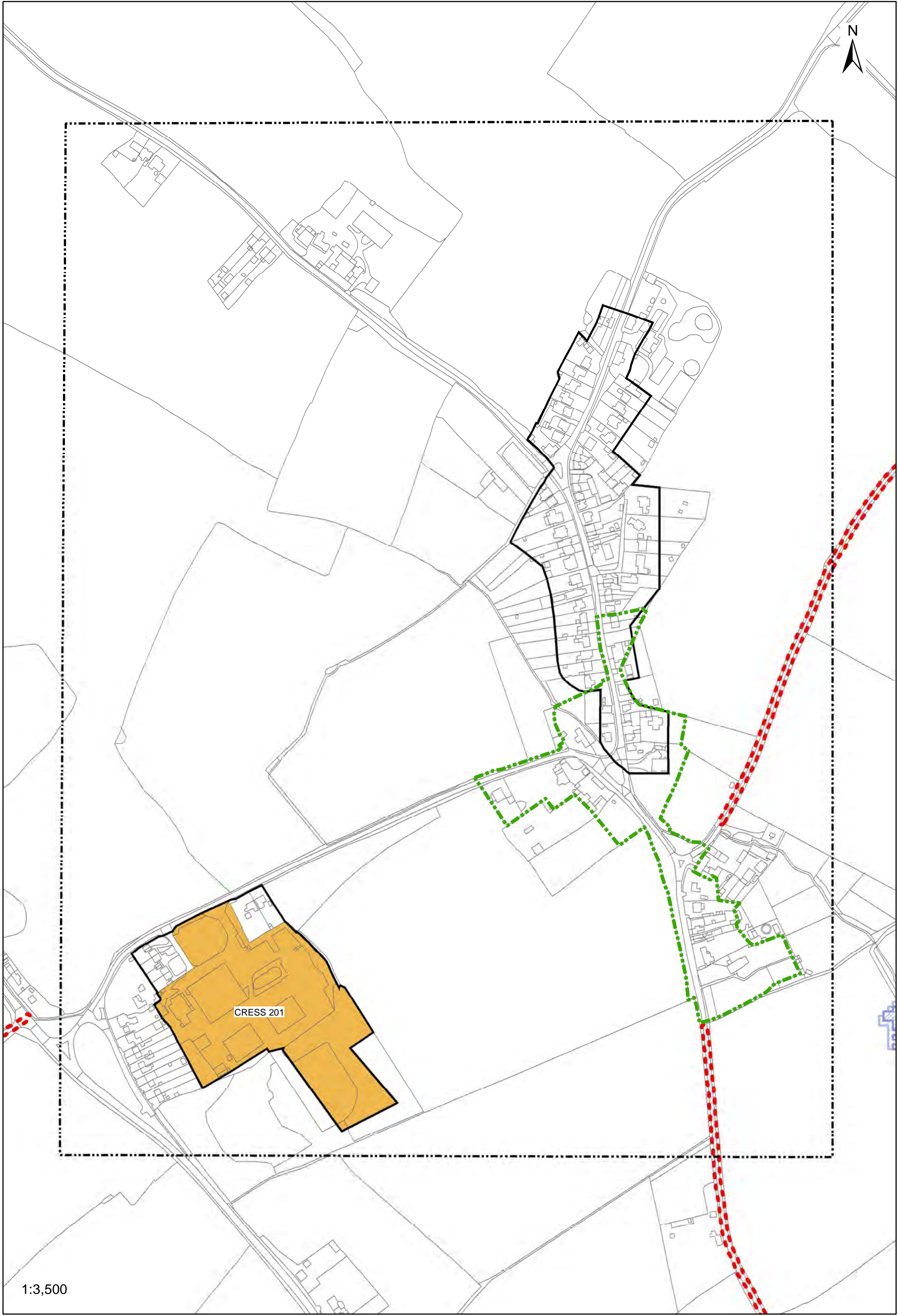

CRESS 201

1:3,500

Reproduced from the Ordnance Survey mapping with the permission of the Controller of her Majesty's Stationery Office © Crown Copyright. Unauthorised reproduction infringes Crown Copyright and may lead to prosecutions or civil proceedings. Braintree District Council OS Licence No. LA 100018490. 2021

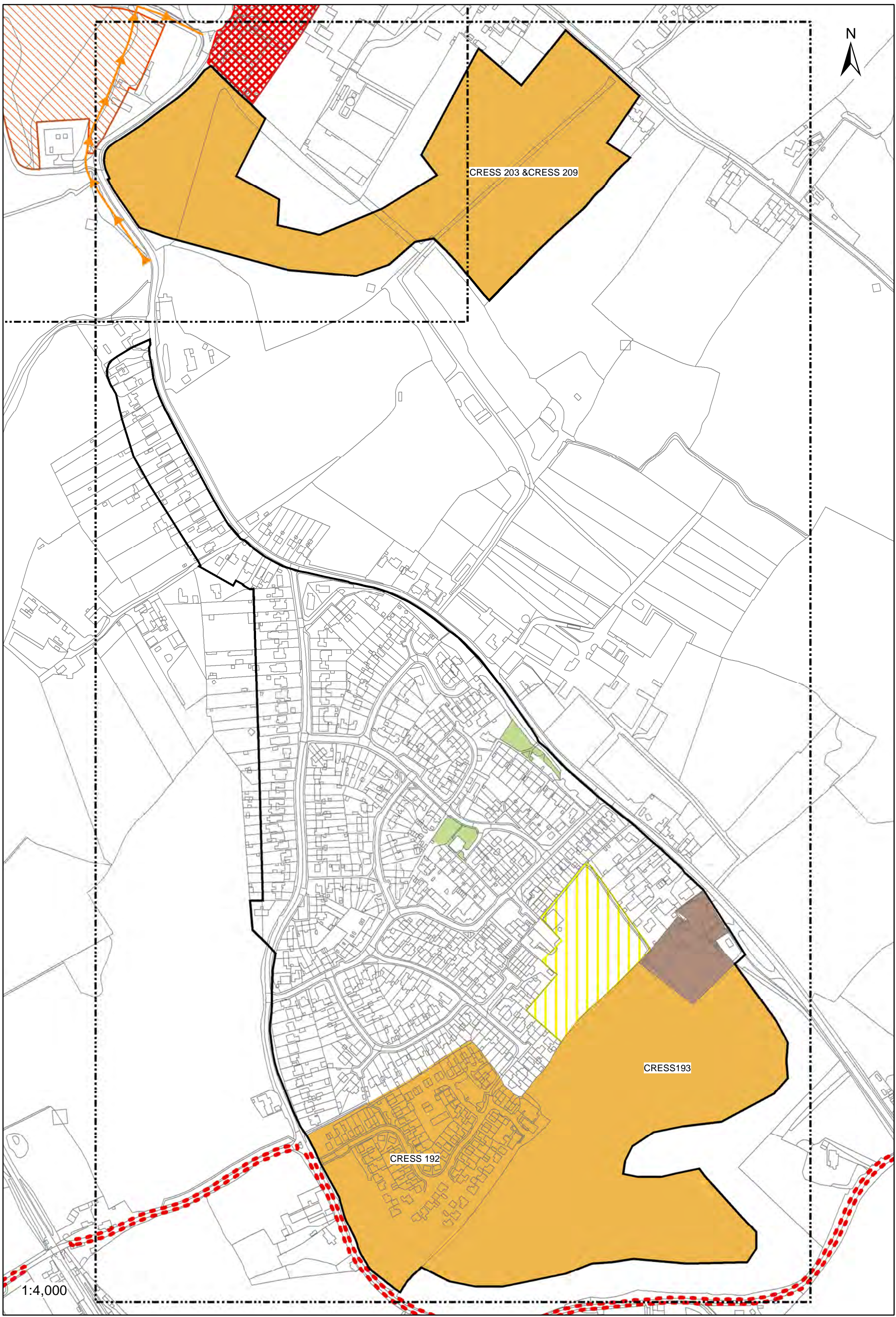

CRESS 203 & CRESS 209

CRESS 193

CRESS 192

1:4,000

Reproduced from the Ordnance Survey mapping with the permission of the Controller of Her Majesty's Stationery Office © Crown Copyright. Unauthorised reproduction infringes Crown Copyright and may lead to prosecutions or civil proceedings. Braintree District Council OS Licence No. LA 100018490. 2021

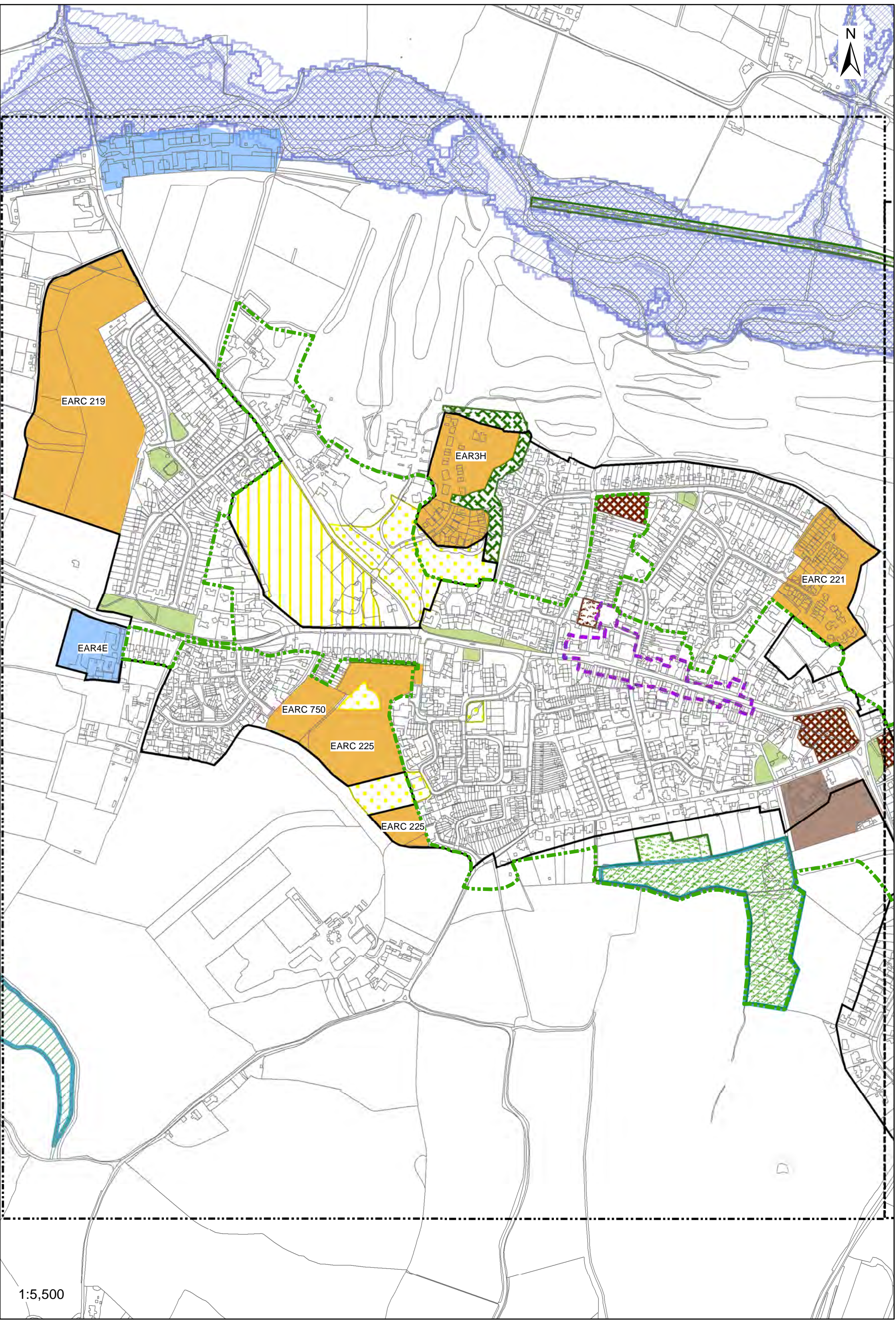

Reproduced from the Ordnance Survey mapping with the permission of the Controller of Her Majesty's Stationery Office © Crown Copyright. Unauthorised reproduction infringes Crown Copyright and may lead to prosecutions or civil proceedings. Braintree District Council OS Licence No. LA 100018490. 2021



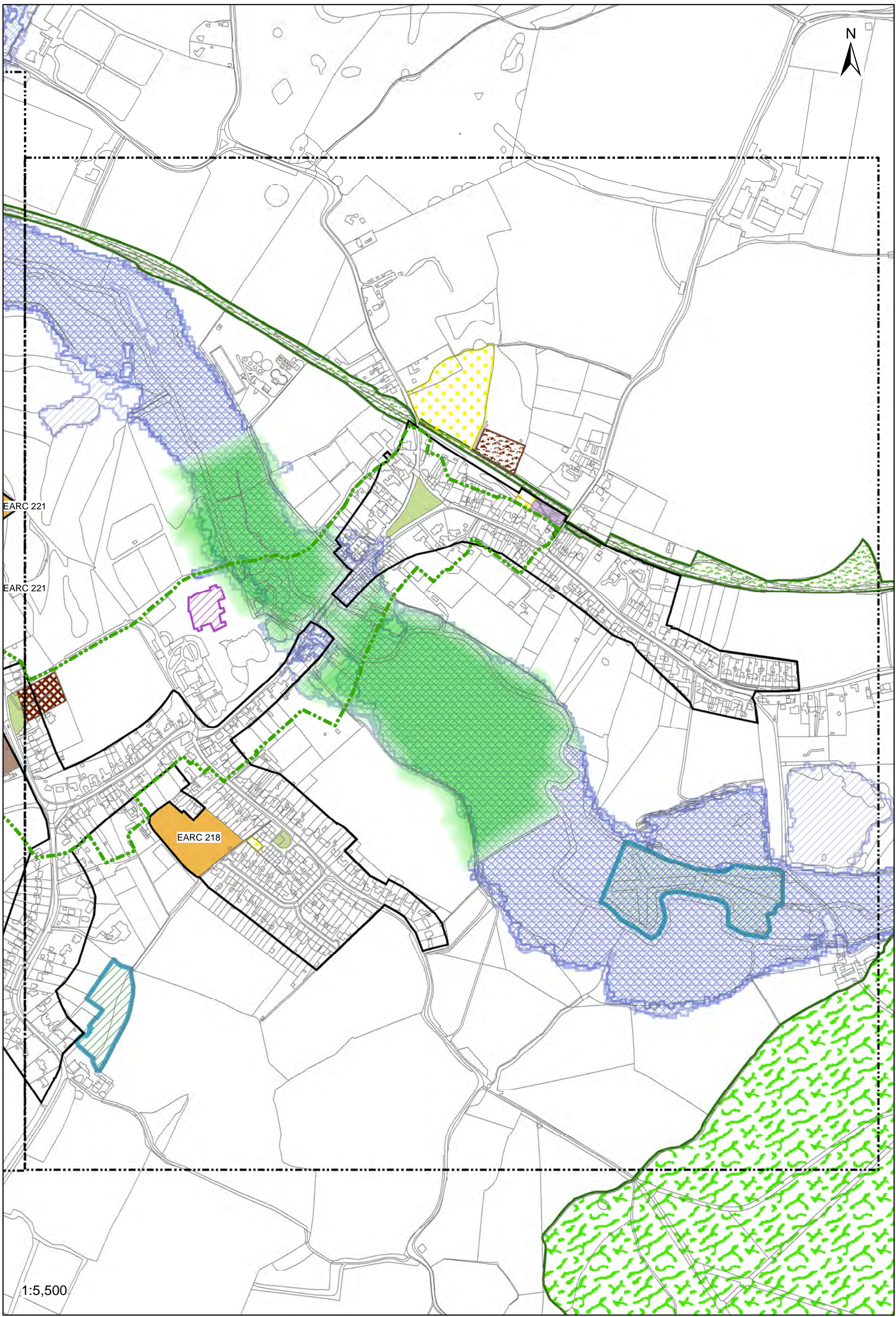

EARC 221

EARC 221

EARC 218

1:5,500

Reproduced from the Ordnance Survey mapping with the permission of the Controller of her Majesty's Stationery Office © Crown Copyright. Unauthorised reproduction infringes Crown Copyright and may lead to prosecutions or civil proceedings. Braintree District Council OS Licence No. LA 100018490. 2021

