

Braintree District Council

Town and Country Planning Act 1990

Section 61G (Inserted by the Localism Act 2011)

Steeple Bumpstead Neighbourhood Plan Area

Steeple Bumpstead Parish Council has formally requested to designate the parish as a neighbourhood area under s61g of the Town and Country Planning Act 1990 (As inserted by the Localism Act 2011).

The request letter and map showing the extent of the proposed neighbourhood area is available to view at;

www.braintree.gov.uk

Planning Policy, Braintree District Council, Causeway House, Braintree, Essex, CM7 9HB or via email to consultpolicy@braintree.gov.uk

Steeple Bumpstead Neighbourhood Plan Area

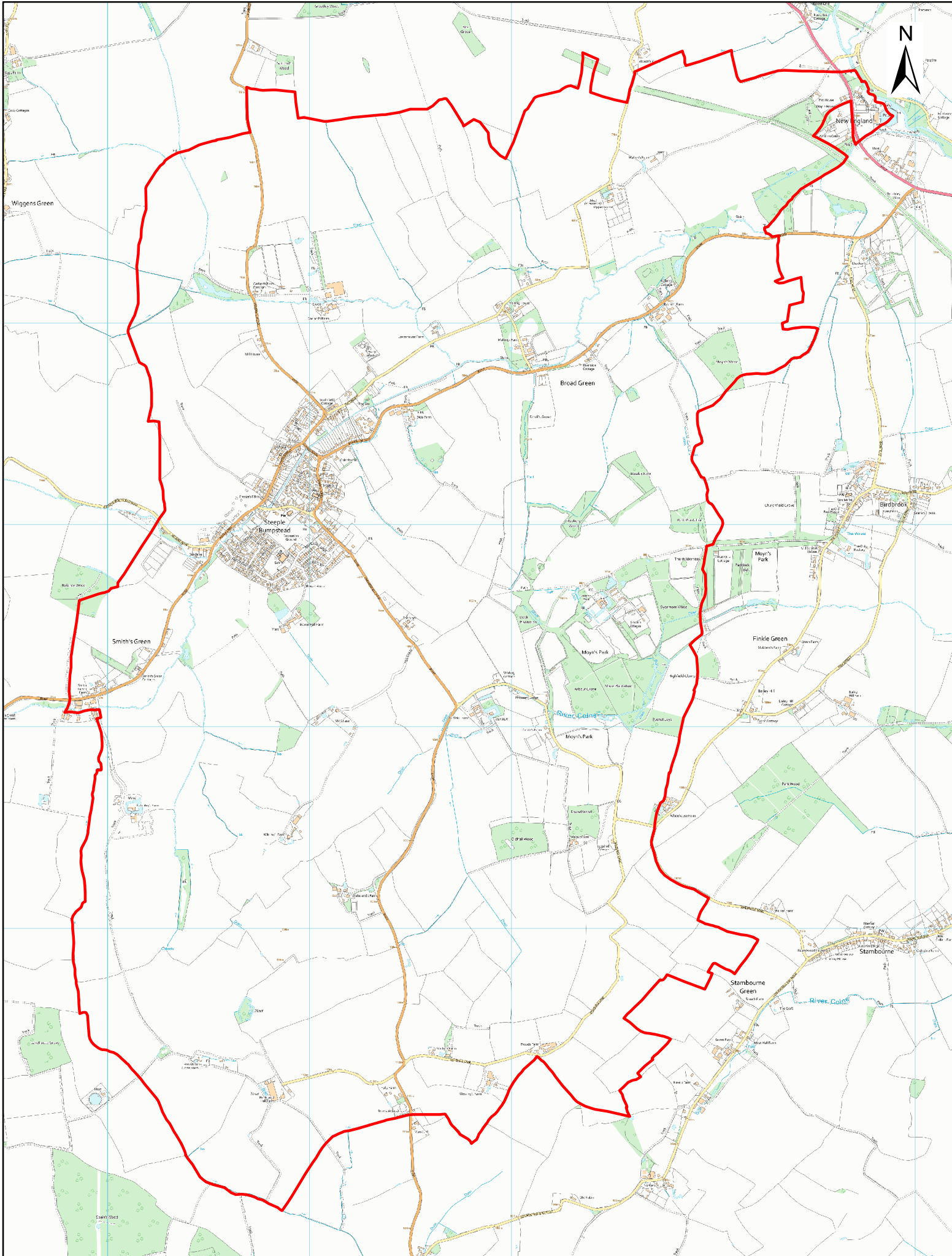

0 0.1 0.2 0.4 0.6 0.8 Miles

"Reproduced from the Ordnance Survey mapping with the permission of the Controller of her Majesty's Stationery Office © Crown Copyright. Unauthorised reproduction infringes Crown Copyright and may lead to prosecutions or civil proceedings." Braintree District Council O/S Licence No. LA 100018490. 2022