

**LEGEND**

- Administrative Boundaries
- Main River
- Ordinary Watercourse
- Surface Water
- Small watercourses
- Infrastructure Failure
- Unknown Source

**Probability of Flooding from Surface Water**

- High (>3.3% AEP)
- Medium (1% - 3.3% AEP)
- Low (0.1% - 1% AEP)
- Very Low (<0.1% AEP)
- Critical Drainage Areas defined in the Town of Colchester SWMP

**NOTES**

This map shows the predicted likelihood of surface water flooding based on the Environment Agency's updated Flood Map for Surface Water (FMSW) data, which may be subject to further analysis in the future. More information is provided on the Environment Agency website ([www.gov.uk/environment-agency](http://www.gov.uk/environment-agency)). The risk from surface water flooding is divided into categories:

- High: each year, the chance of flooding is greater than 1 in 30 (3.3%).
- Medium: each year, the chance of flooding is between 1 in 100 (1%) and 1 in 30 (3.3%).
- Low: each year, the chance of flooding is between 1 in 1000 (0.1%) and 1 in 100 (1%).
- Very Low: each year, the chance of flooding is less than 1 in 1000 (0.1%).

Surface water flooding happens when rainwater does not drain away through the normal drainage systems or soak into the ground, but lies or flows over the ground instead. This type of flooding can be difficult to predict as it is hard to forecast exactly where or how much rain will fall in any storm. The potential impact of surface water flooding can vary according to the depth of the water and its velocity (speed and direction in which it is flowing).

This map is intended to provide a strategic overview of surface water flood risk and should not be used to assess flood risk for individual properties.

COPYRIGHT Contains Ordnance Survey data © Crown copyright and database right 2016. Contains Environment Agency data © Environment Agency and database right 2016.

Project Title  
**COLCHESTER BOROUGH COUNCIL  
STRATEGIC FLOOD RISK ASSESSMENT UPDATE**

Drawing Title  
**RISK OF FLOODING FROM SURFACE WATER**

DISCLAIMER This document has been prepared in accordance with the scope of AECOM's appointment with its client and is subject to the terms of that appointment. It is addressed to and for the sole and confidential use and reliance of AECOM's client and only for the purposes for which it was prepared and provided. No person other than the client may copy (in whole or in part) use or rely on the contents of this document without prior written permission of the Company Secretary of AECOM Infrastructure and Environment UK Ltd. Any advice, opinions or recommendations within this document should be read and relied upon only in the context of the document as a whole. The contents of this document do not provide legal or tax advice or opinion.

Drawn	SB	Version	1
Checked	EG	Date	Aug 2016
Approved	SK	Scale at A3	1:42,000

Client  
Colchester, the place to live, learn, work, and visit.

AECOM Infrastructure & Environment UK Ltd  
Scott House  
Nencon Link  
Basingstoke, RG21 7TP  
T +44 (0)1256 310 200  
[www.aecom.com](http://www.aecom.com)

**AECOM**

Drawing Number	Rev
<b>FIGURE 4A</b>	<b>01</b>



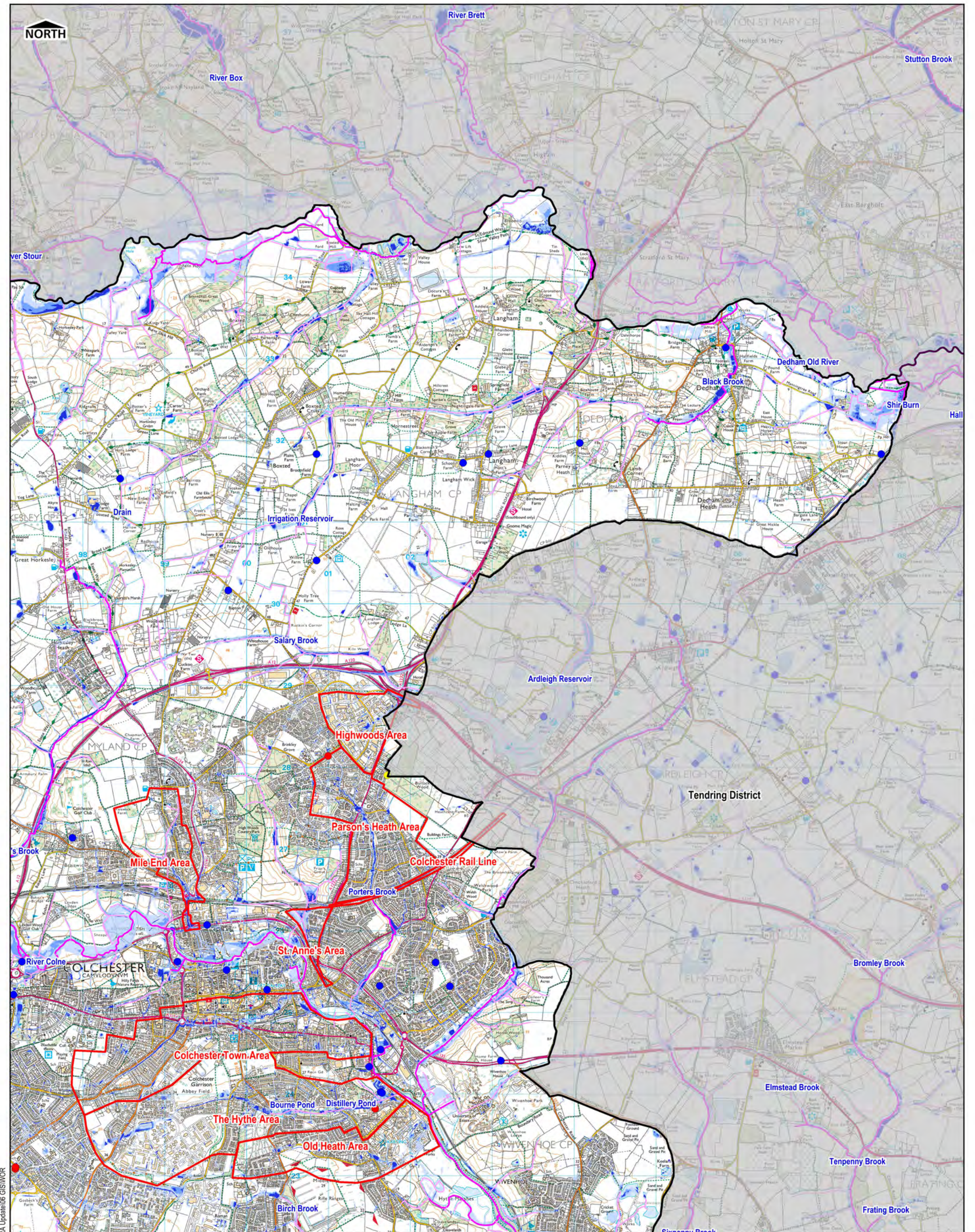

**LEGEND**

Administrative Boundaries	High (>3.3% AEP)
Main River	Medium (1% - 3.3% AEP)
Ordinary Watercourse	Low (0.1% - 1% AEP)
Surface Water	Very Low (<0.1% AEP)
Small watercourses	Critical Drainage Areas defined in the Town of Colchester SWMP
Infrastructure Failure	
Unknown Source	

**NOTES**

This map shows the predicted likelihood of surface water flooding based on the Environment Agency's updated Flood Map for Surface Water (FMSW) data, which may be subject to further analysis in the future. More information is provided on the Environment Agency website ([www.gov.uk/environment-agency](http://www.gov.uk/environment-agency)). The risk from surface water flooding is divided into categories:

High: each year, the chance of flooding is greater than 1 in 30 (3.3%).  
 Medium: each year, the chance of flooding is between 1 in 100 (1%) and 1 in 30 (3.3%).  
 Low: each year, the chance of flooding is between 1 in 1000 (0.1%) and 1 in 100 (1%).  
 Very Low: each year, the chance of flooding is less than 1 in 1000 (0.1%).

Surface water flooding happens when rainwater does not drain away through the normal drainage systems or soak into the ground, but lies or flows over the ground instead. This type of flooding can be difficult to predict as it is hard to forecast exactly where or how much rain will fall in any storm. The potential impact of surface water flooding can vary according to the depth of the water and its velocity (speed and direction in which it is flowing).

This map is intended to provide a strategic overview of surface water flood risk and should not be used to assess flood risk for individual properties.

COPYRIGHT Contains Ordnance Survey data © Crown copyright and database right 2016. Contains Environment Agency data © Environment Agency and database right 2016.

Project Title	COLCHESTER BOROUGH COUNCIL STRATEGIC FLOOD RISK ASSESSMENT UPDATE	
Drawing Title	RISK OF FLOODING FROM SURFACE WATER	
Drawn	SB	Version 1
Checked	EG	Date Aug 2016
Approved	SK	Scale at A3 1:42,000

Client

*Colchester, the place to live, learn, work, and visit.*

AECOM Infrastructure & Environment UK Ltd  
 Scott House  
 Alencon Link  
 Basildon, RG21 7TP  
 T +44 (0)1256 310 200  
[www.aecom.com](http://www.aecom.com)

**AECOM**

Drawing Number	Rev
<b>FIGURE 4B</b>	<b>01</b>

N:\Water\Current Projects\47075262 Colchester BC SFRA Update\06 GIS\W06



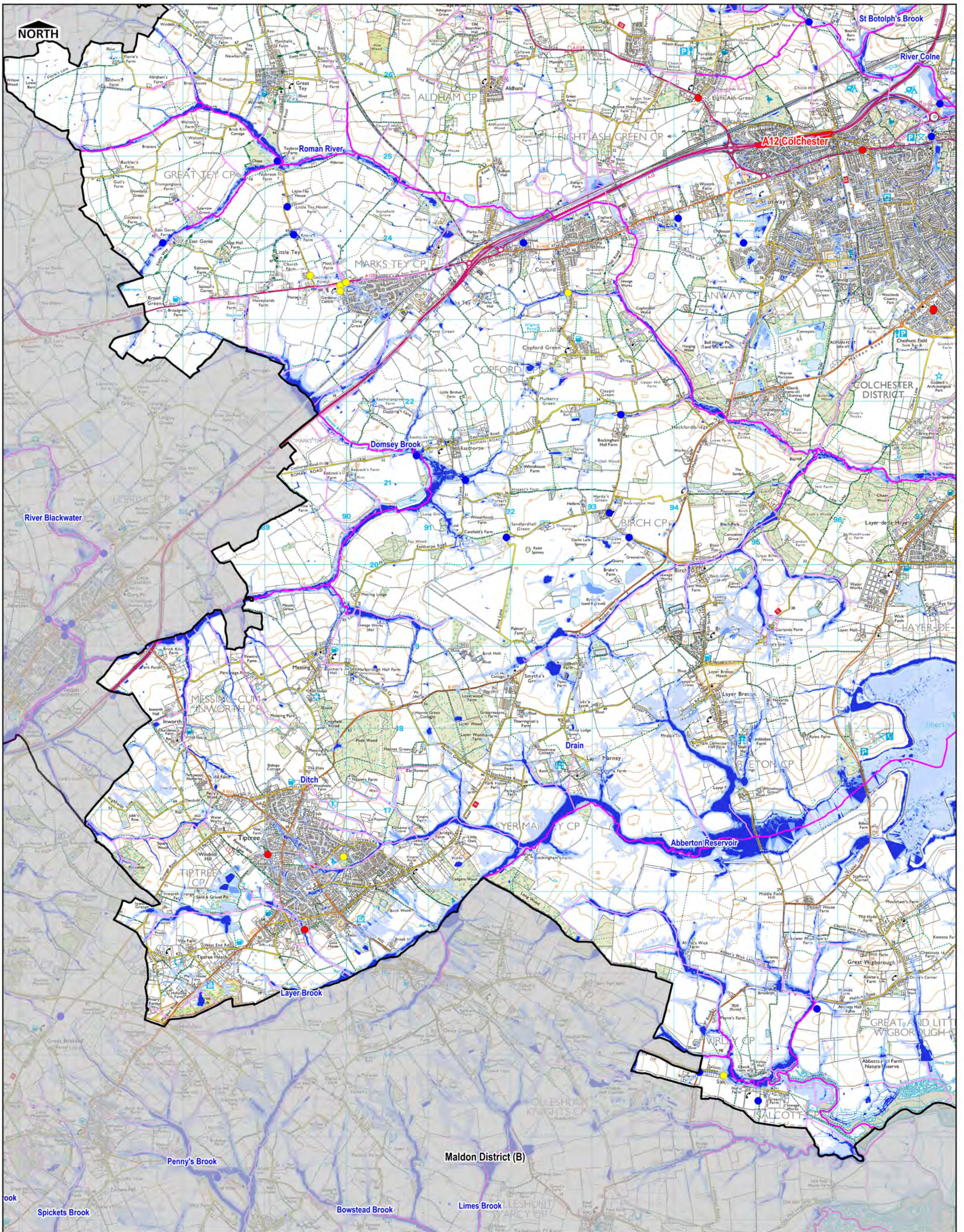

**LEGEND**

Administrative Boundaries	High (>3.3% AEP)
Main River	Medium (1% - 3.3% AEP)
Ordinary Watercourse	Low (0.1% - 1% AEP)
Flood Records (Essex CC)	Very Low (<0.1% AEP)
Surface Water	Critical Drainage Areas defined in the Town of Colchester SWMP
Small watercourses	
Infrastructure Failure	
Unknown Source	

**NOTES**

This map shows the predicted likelihood of surface water flooding based on the Environment Agency's updated Flood Map for Surface Water (FMSW) data, which may be subject to further analysis in the future. More information is provided on the Environment Agency website ([www.gov.uk/environment-agency](http://www.gov.uk/environment-agency)). The risk from surface water flooding is divided into categories:

High: each year, the chance of flooding is greater than 1 in 30 (3.3%).  
 Medium: each year, the chance of flooding is between 1 in 100 (1%) and 1 in 30 (3.3%).  
 Low: each year, the chance of flooding is between 1 in 1000 (0.1%) and 1 in 100 (1%).  
 Very Low: each year, the chance of flooding is less than 1 in 1000 (0.1%).

Surface water flooding happens when rainwater does not drain away through the normal drainage systems or soak into the ground, but lies or flows over the ground instead. This type of flooding can be difficult to predict as it is hard to forecast exactly where or how much rain will fall in any storm. The potential impact of surface water flooding can vary according to the depth of the water and its velocity (speed and direction in which it is flowing).

This map is intended to provide a strategic overview of surface water flood risk and should not be used to assess flood risk for individual properties.

COPYRIGHT Contains Ordnance Survey data © Crown copyright and database right 2016. Contains Environment Agency data © Environment Agency and database right 2016.

Project Title <b>COLCHESTER BOROUGH COUNCIL STRATEGIC FLOOD RISK ASSESSMENT UPDATE</b>	
Drawing Title <b>RISK OF FLOODING FROM SURFACE WATER</b>	
Drawn SB	Version 1
Checked EG	Date Aug 2016
Approved SK	Scale at A3 1:42,000

Client Colchester, the place to live, learn, work, and visit.
AECOM Infrastructure & Environment UK Ltd Scott House Alencon Link Basingstoke, RG21 7TP T +44 (0)1256 310 200 <a href="http://www.aecom.com">www.aecom.com</a>
<b>AECOM</b>
Drawing Number <b>FIGURE 4C</b>
Rev <b>01</b>



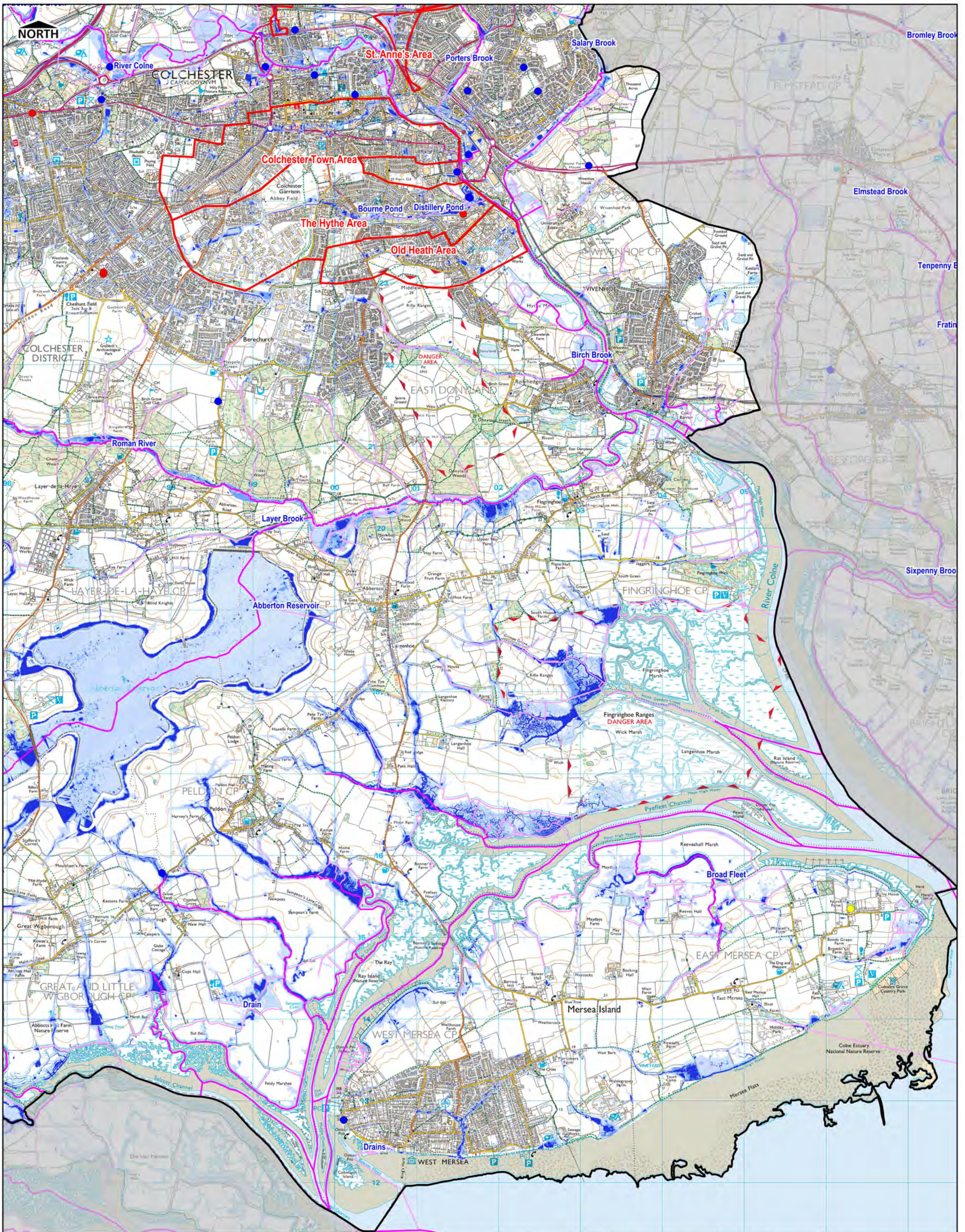

N:\Water\Current Projects\47075262 Colchester BC SFRA Update\06 GIS\W0R

LEGEND	
	Administrative Boundaries
	Main River
	Ordinary Watercourse
	Surface Water
	Small watercourses
	Infrastructure Failure
	Unknown Source
	High (>3.3% AEP)
	Medium (1% - 3.3% AEP)
	Low (0.1% - 1% AEP)
	Very Low (<0.1% AEP)
	Critical Drainage Areas defined in the Town of Colchester SWMP

**NOTES**

This map shows the predicted likelihood of surface water flooding based on the Environment Agency's updated Flood Map for Surface Water (FMSW) data, which may be subject to further analysis in the future. More information is provided on the Environment Agency website ([www.gov.uk/environment-agency](http://www.gov.uk/environment-agency)). The risk from surface water flooding is divided into categories:

High: each year, the chance of flooding is greater than 1 in 30 (3.3%).  
 Medium: each year, the chance of flooding is between 1 in 100 (1%) and 1 in 30 (3.3%).  
 Low: each year, the chance of flooding is between 1 in 1000 (0.1%) and 1 in 100 (1%).  
 Very Low: each year, the chance of flooding is less than 1 in 1000 (0.1%).

Surface water flooding happens when rainwater does not drain away through the normal drainage systems or soak into the ground, but lies or flows over the ground instead. This type of flooding can be difficult to predict as it is hard to forecast exactly where or how much rain will fall in any storm. The potential impact of surface water flooding can vary according to the depth of the water and its velocity (speed and direction in which it is flowing).

This map is intended to provide a strategic overview of surface water flood risk and should not be used to assess flood risk for individual properties.

COPYRIGHT Contains Ordnance Survey data © Crown copyright and database right 2016. Contains Environment Agency data © Environment Agency and database right 2016.

Project Title <b>COLCHESTER BOROUGH COUNCIL STRATEGIC FLOOD RISK ASSESSMENT UPDATE</b>	
Drawing Title <b>RISK OF FLOODING FROM SURFACE WATER</b>	
<small>DISCLAIMER This document has been prepared in accordance with the scope of AECOM's appointment with its client and is subject to the terms of that appointment. It is addressed to and for the sole and confidential use and reliance of AECOM's client. AECOM accepts no liability for any use of this document (or any model included or referred to herein) other than by its client and only for the purposes for which it was prepared and provided. No person other than the client may copy (in whole or in part) use or rely on the contents of this document without prior written permission of the Company Secretary of AECOM Infrastructure and Environment UK Ltd. Any advice, opinions or recommendations within this document should be read and relied upon only in the context of the document as a whole. The contents of this document do not provide legal or tax advice or opinion.</small>	
Drawn SB	Version 1
Checked EG	Date Aug 2016
Approved SK	Scale at A3 1:42,000

Client Colchester, the place to live, learn, work, and visit.	
AECOM Infrastructure & Environment UK Ltd Scott House Nencon Link Basingstoke, RG21 7TP T +44 (0)1256 310 200 <a href="http://www.aecom.com">www.aecom.com</a>	
Drawing Number <b>FIGURE 4D</b>	Rev <b>01</b>